

SANDERS RESIDENCE FACADE REMODELING

34455 CAMINO EL MOLINO, CAPISTRANO BEACH, CALIFORNIA 92624

REVISIONS:



NORTHWEST PERSPECTIVE

LEGAL DESCRIPTION

LOT 7
 BLOCK 18
 TRACT 883
 CITY OF DANA POINT, CALIFORNIA
 AP# 123-303-07

SCOPE OF WORK

- RE-FINISHING OF STREET-FACING FACADE OF AN EXISTING TWO-STORY, SINGLE-FAMILY RESIDENCE AS FOLLOWS:
- REMOVAL OF EXISTING UNREINFORCED BRICK PLANTER WALLS (LESS THAN 24 INCHES HIGH), TO BE REPLACED BY NEW CAST-IN-PLACE CONCRETE PLANTER WALLS IN SAME GENERAL ARRANGEMENT AS EXISTING WORK.
 - REMOVAL OF EXISTING CEDAR SHINGLE CLADDING AND ASSOCIATED TRIM ON EXTERIOR WALL SURFACES, TO BE REPLACED BY NEW PLYWOOD SIDING AND FIBER-CEMENT BOARD SIDING WITH ASSOCIATED WOOD AND FIBER-CEMENT TRIM OVER NEW MOISTURE BARRIER MEMBRANE.
 - REMOVAL OF EXISTING WOOD TREADS AND HAND / GUARDRAILS OF EXISTING EXTERIOR ENTRY STAIR TO BE REPLACED BY NEW WOOD TREADS AND HAND / GUARDRAIL ASSEMBLIES. EXISTING STAIR STRINGERS AND LANDING STRUCTURE SHALL BE REPAIRED AS REQUIRED TO RESTORE STABILITY.
 - NEW WOOD AND FIBER-CEMENT ARCHITECTURAL CLADDING OVER EXISTING OPEN BEAMS AND POSTS AT PORCH ROOF.
 - INSTALLATION OF NEW FIBER-CEMENT PANEL SOFFIT FINISH AT EXISTING EXPOSED EAVES OF ENTRY PORCHES.
 - REMOVAL OF EXISTING WALL-MOUNTED EXTERIOR LIGHT FIXTURES TO BE REPLACED BY NEW RECESSED LIGHT FIXTURES IN EAVE SOFFITS. EXISTING ELECTRICAL CIRCUIT AND ASSOCIATED SWITCHING TO BE REUSED FOR NEW FIXTURES.
- THE EXISTING STRUCTURAL FRAME OF THE BUILDING WILL NOT BE ALTERED, EXCEPT FOR MINOR REPAIRS REQUIRED WHERE FOUND NECESSARY ON EXPOSURE OF EXISTING WORK.
- THE EXISTING ROOF FINISH ASSEMBLY WILL REMAIN UN-ALTERED EXCEPT FOR THE WALL FLASHING INTERFACE AT NEW WORK ON GABLE WALL ABOVE THE GARAGE / PORCH ROOF PLANES.
- EXISTING SITE DRAINAGE PATTERNS AND PAVING WILL REMAIN UN-ALTERED.

CODE DATA

CBC, 2010 EDITION
 CPC, 2010 EDITION
 CEC, 2010 EDITION
 CMC, 2010 EDITION
 TITLE 24, STATE OF CALIFORNIA ADMINISTRATIVE CODE
 ALL OTHER APPLICABLE LOCAL, STATE AND / OR NATIONAL CODES

OCCUPANCY: R3 / U
 CONSTRUCTION: VB

SHEET INDEX

- G1 TITLE SHEET & PROJECT DATA
- G2 GENERAL NOTES AND SPECIFICATIONS
- A1 SITE PLAN AND PARTIAL FLOOR PLANS
- A2 EXTERIOR ELEVATIONS AND DETAILS
- A3 SECTIONS AND DETAILS
- A4 ARCHITECTURAL DETAILS

PROJECT DIRECTORY

OWNERS
 DAVID & SHELBY SANDERS
 34455 CAMINO EL MOLINO
 CAPISTRANO BEACH, CA 92624
 (949) 248-2767

SANDERS FACADE REFINISHING

34455 CAMINO EL MOLINO, CAPISTRANO BEACH, CALIFORNIA

JOB NAME:
SANDERS_FACADE.lbk
 SCALE:
N/A
 DATE:
10/2/2012

G 1

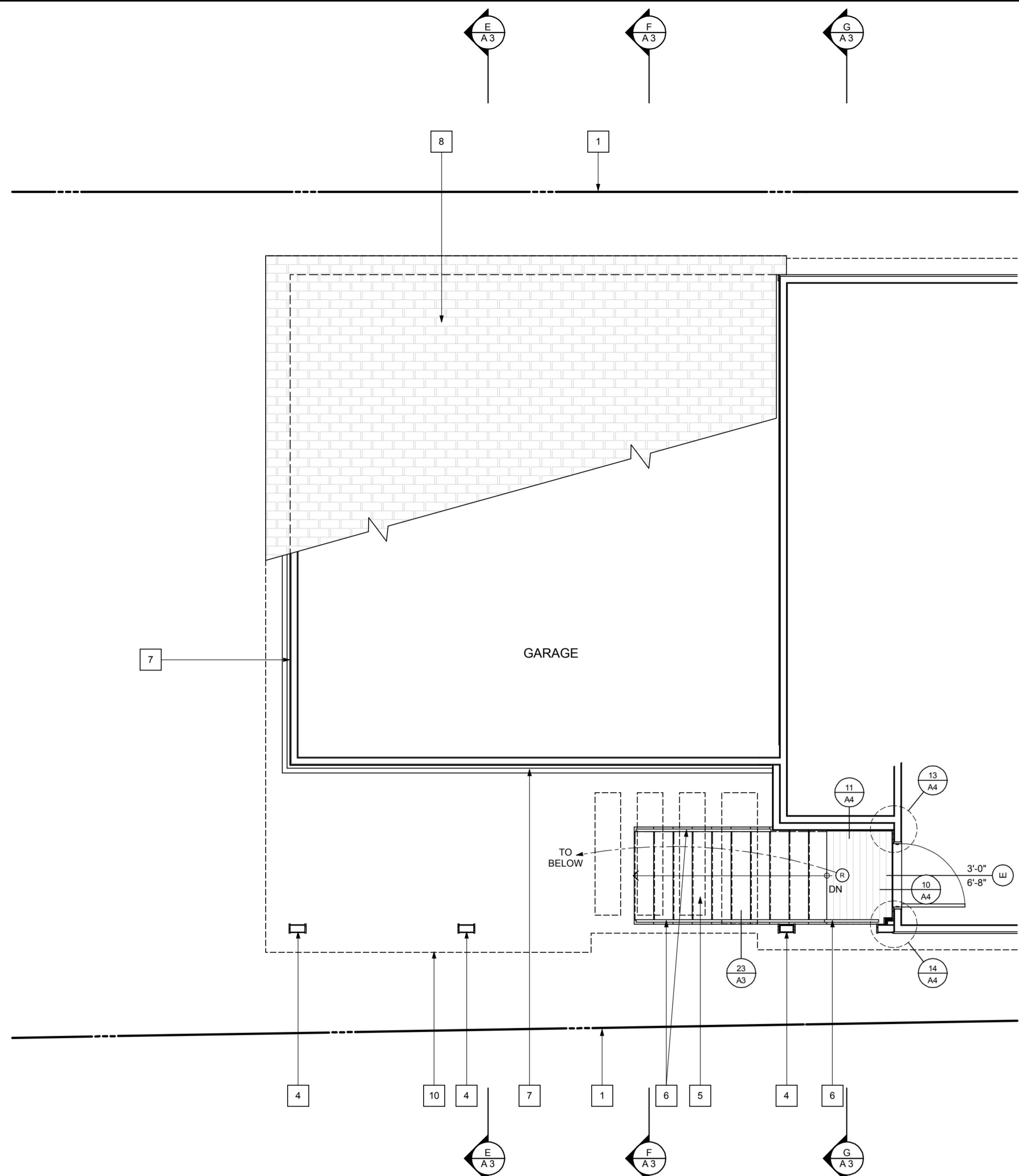

PARTIAL FIRST FLOOR PLAN

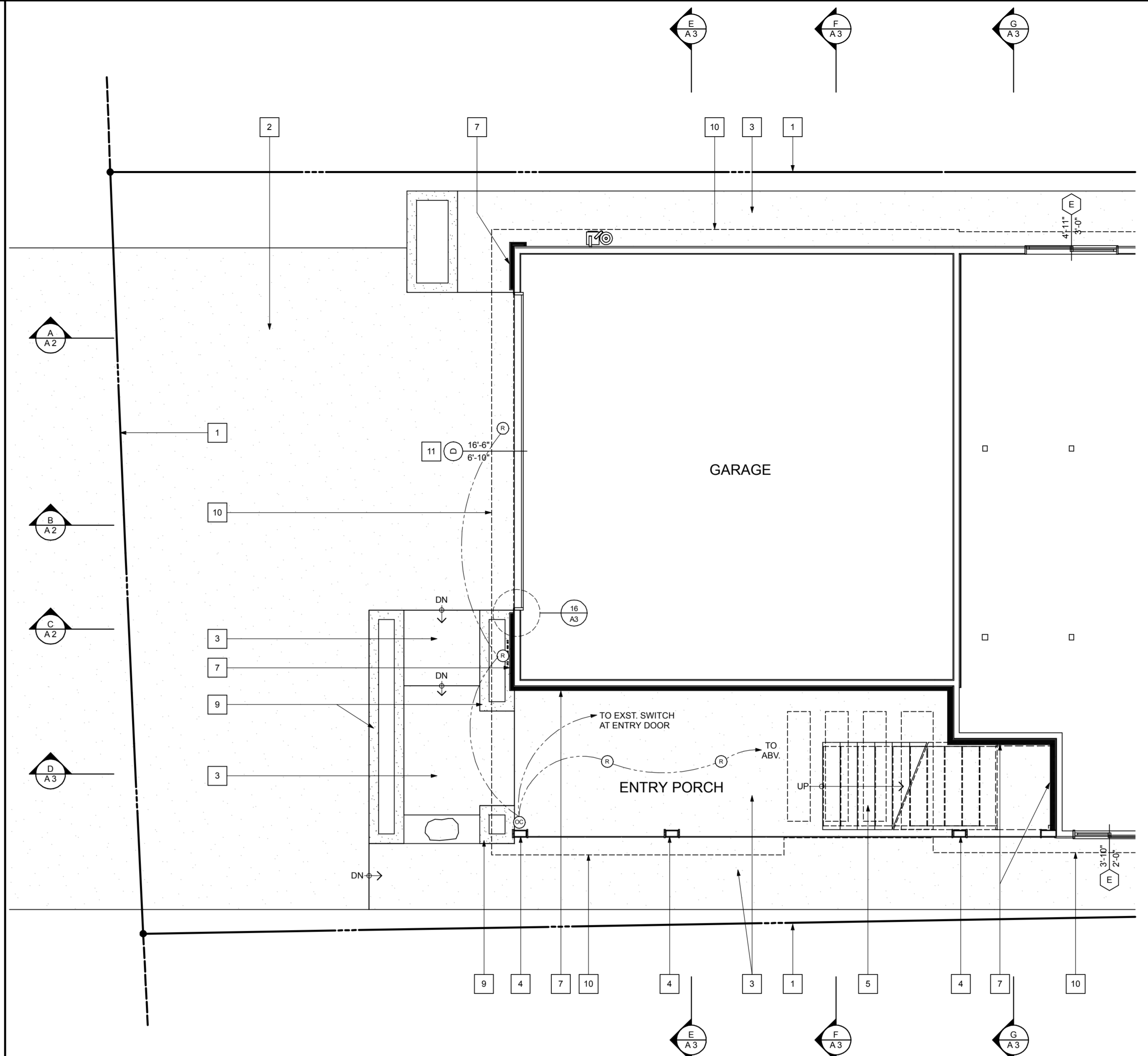

PARTIAL FIRST FLOOR PLAN

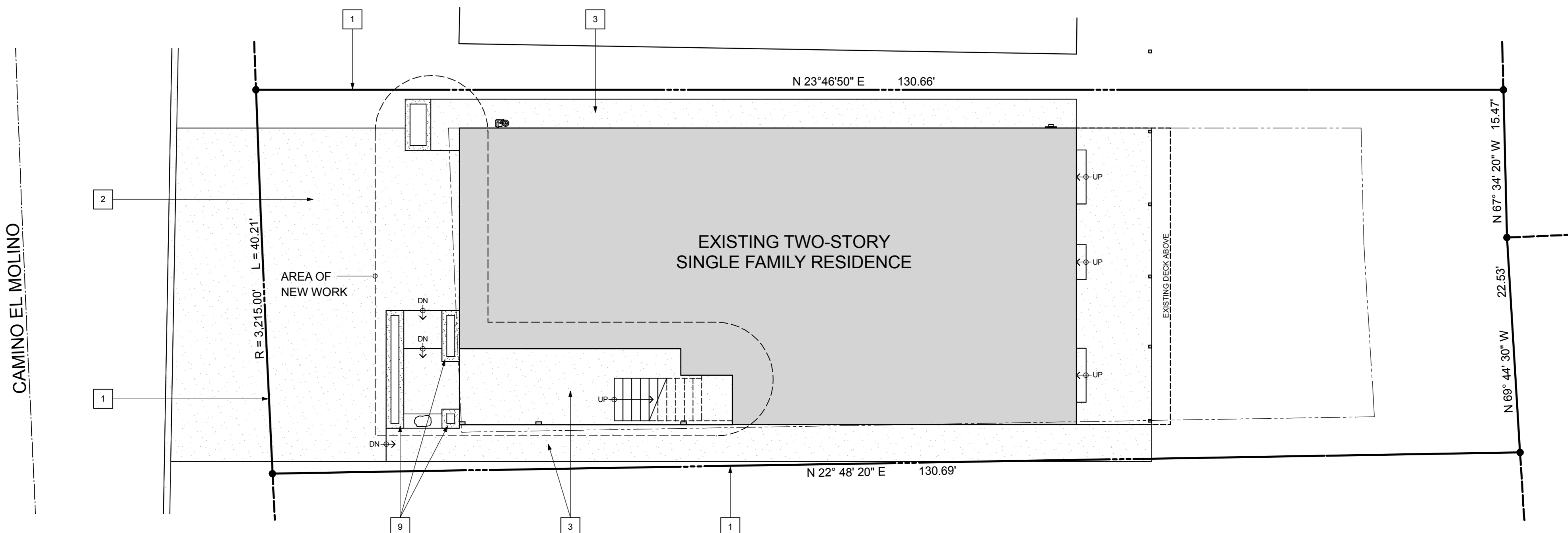

1/8" = 1'-0" SITE PLAN

- NOTES**
- 1 PROPERTY LINE
 - 2 EXISTING DRIVEWAY TO REMAIN
 - 3 EXISTING PAVEMENT TO REMAIN
 - 4 NEW ARCHITECTURAL WOOD CLADDING AT EXISTING POSTS AND BEAMS ALONG WEST SIDE OF ENTRY PORCH
 - 5 NEW REDWOOD SLAB STAIR TREADS TO REPLACE EXISTING
 - 6 NEW STEEL AND WOOD HAND / GUARDRAIL AT ENTRY STAIRS. SHALL RESIST 200 LB. POINT LOAD AT ANY POINT FROM ANY DIRECTION ON TOP RAIL AND PREVENT PASSAGE OF A 4 INCH DIAMETER SPHERE
 - 7 NEW WOOD SIDING FINISH OVER UNDERLAYMENT AND FURRING STRIPS OVER UN-ALTERED EXISTING WALL FRAMING
 - 8 EXISTING ROOF FINISH TO REMAIN UN-ALTERED. PROTECT DURING CONSTRUCTION
 - 9 NEW CAST-IN-PLACE CONCRETE PLANTERS (LESS THAN 24 INCHES HIGH)
 - 10 LINE OF EXISTING ROOF ABOVE
 - 11 NEW SECTIONAL OVERHEAD GARAGE DOOR TO FIT EXISTING TRIMMED OPENING. PAINTED ACCENT COLOR

- ELECTRICAL LEGEND**
- ⊙ RECESSED INCANDESCENT CEILING FIXTURE
 - ⊙ REMOTE MOUNTED PHOTO-SENSOR CONTROL FOR NEW PORCH AND FACADE SOFFIT LIGHTS

ADDITIONAL NOTES

A. SEE SHEET G2 FOR GENERAL NOTES AND SPECIFICATIONS

REVISIONS:

David M. Sanders Design
 Civil, Mechanical, Electrical, Plumbing, Fire, and Structural Engineering
 34455 Camino El Molino, Capistrano Beach, CA 92624
 (949) 588-5781

SANDERS FACADE REFINISHING

34455 CAMINO EL MOLINO, CAPISTRANO BEACH, CALIFORNIA

JOB NAME: SANDERS_FACADE.lbk
 SCALE: 1/4" = 1'-0" U.N.O.
 DATE: 10/2/2012

A 1

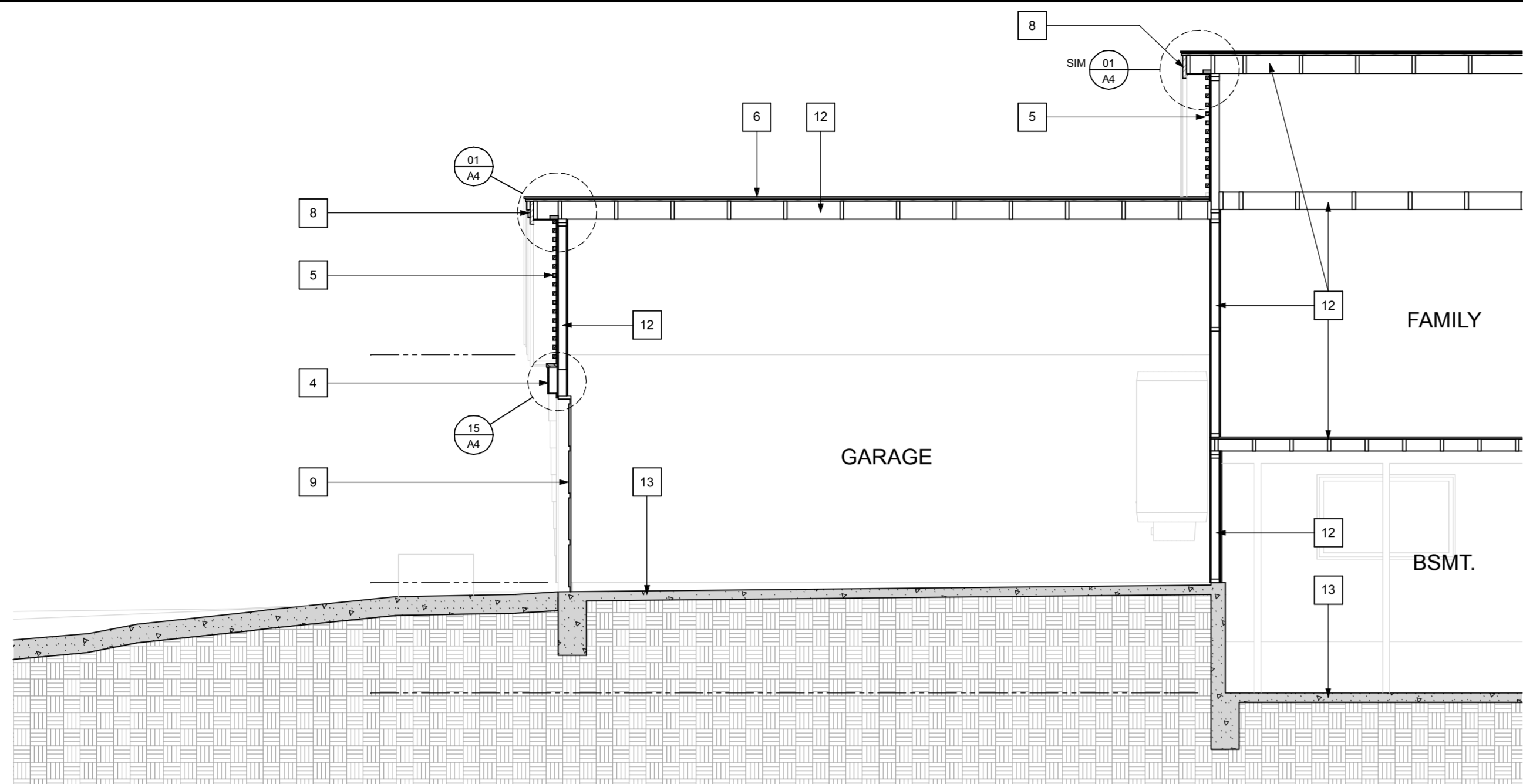

SECTION B

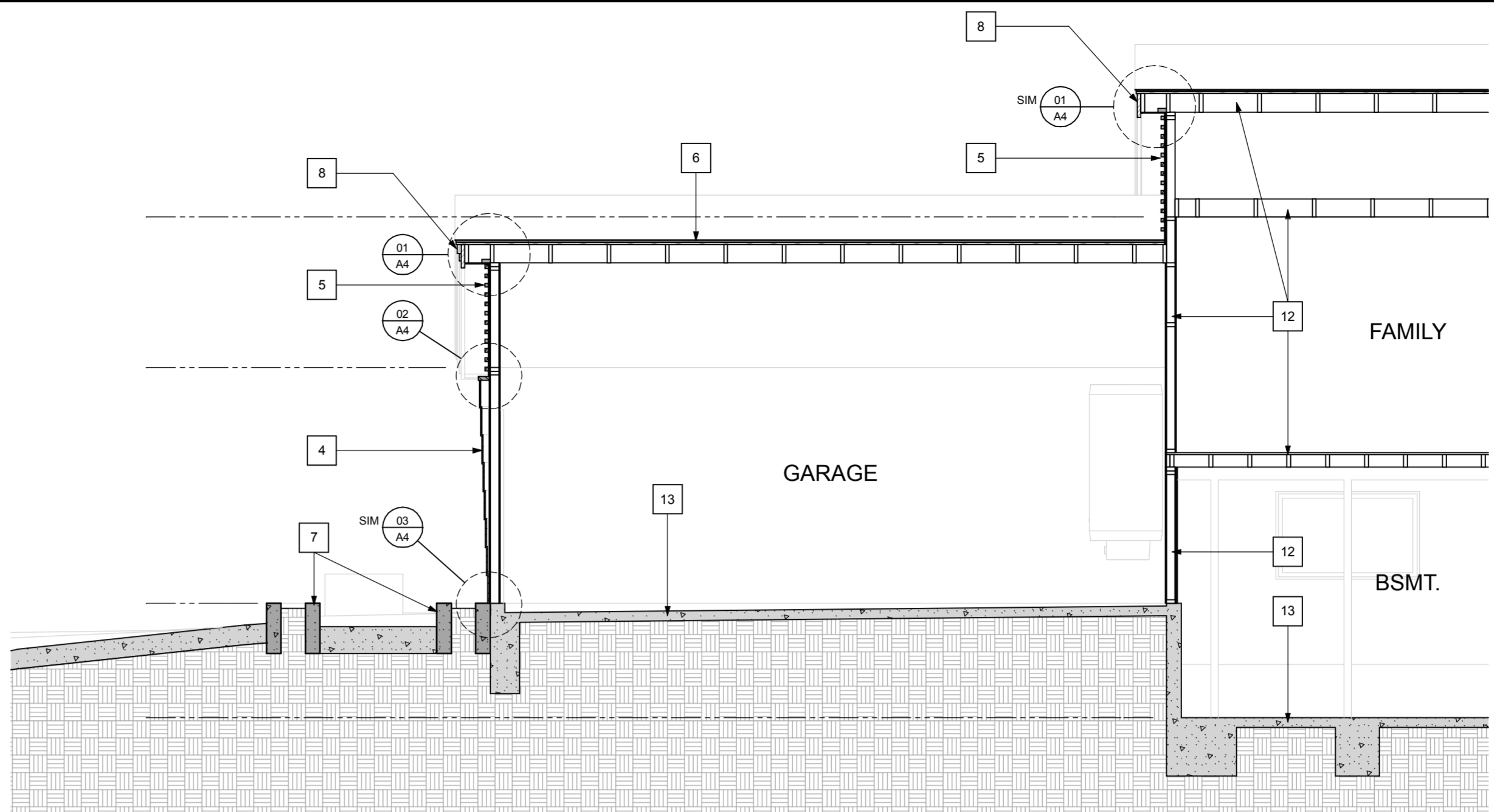

SECTION C

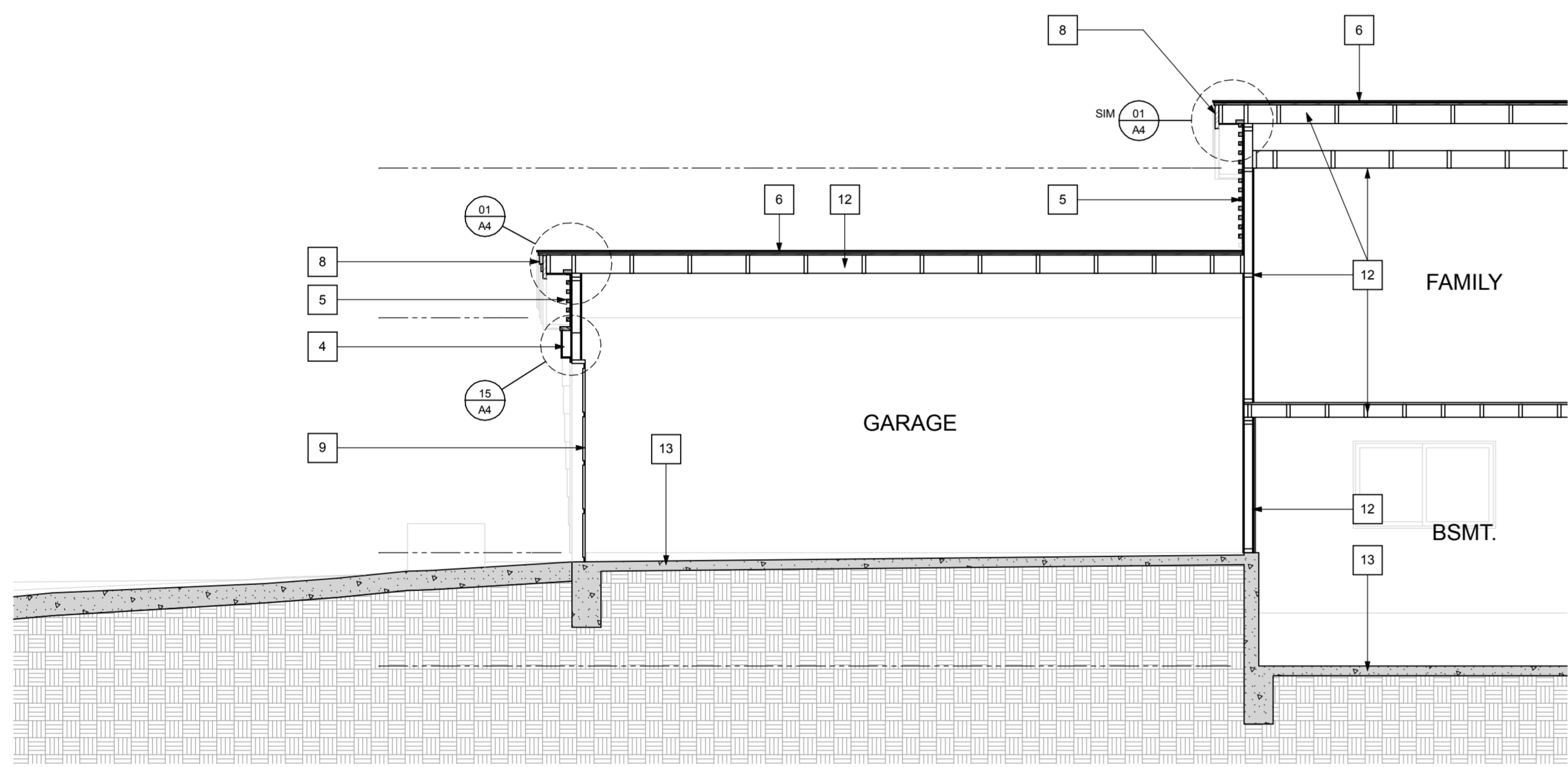

SECTION A

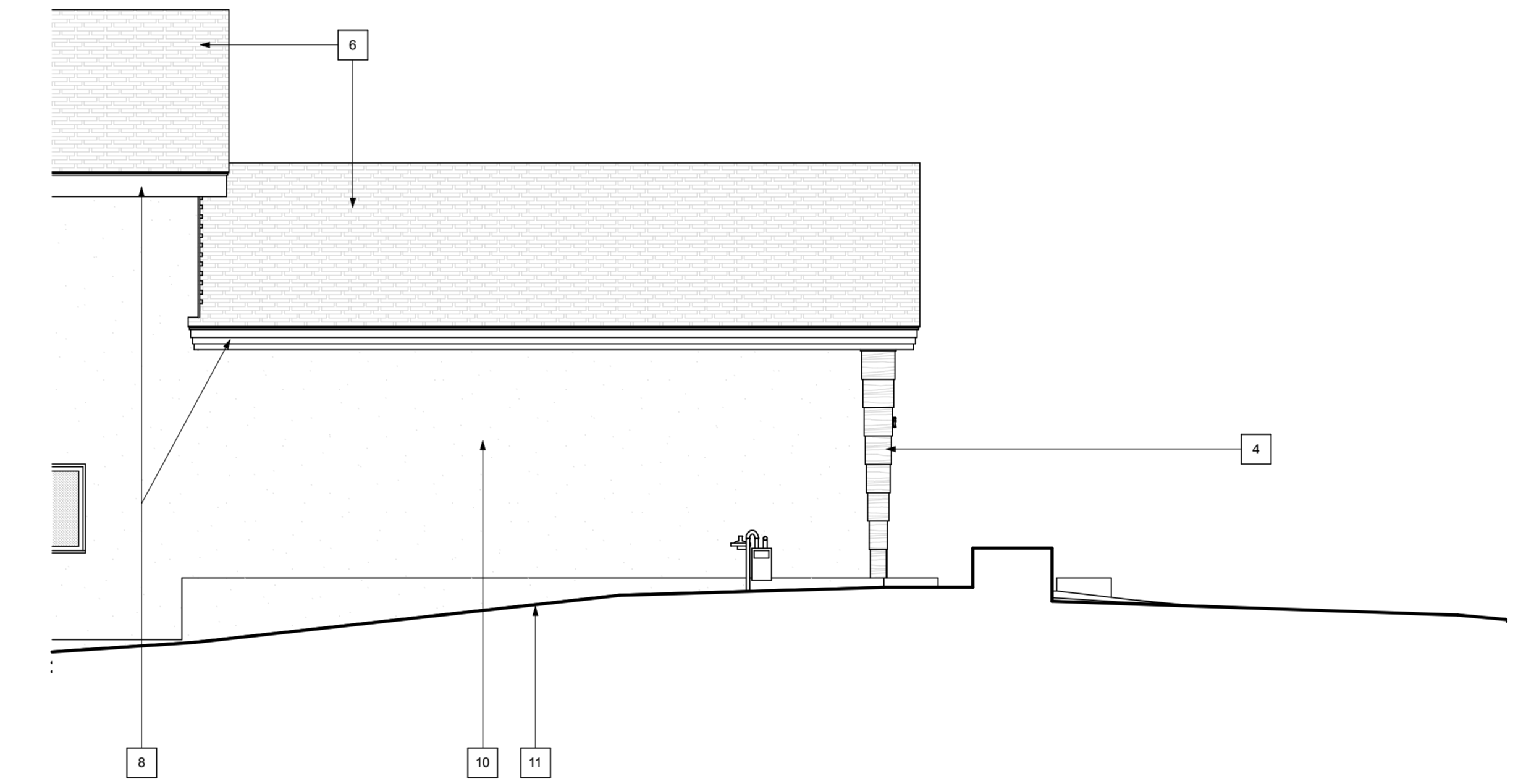

PARTIAL EAST ELEVATION

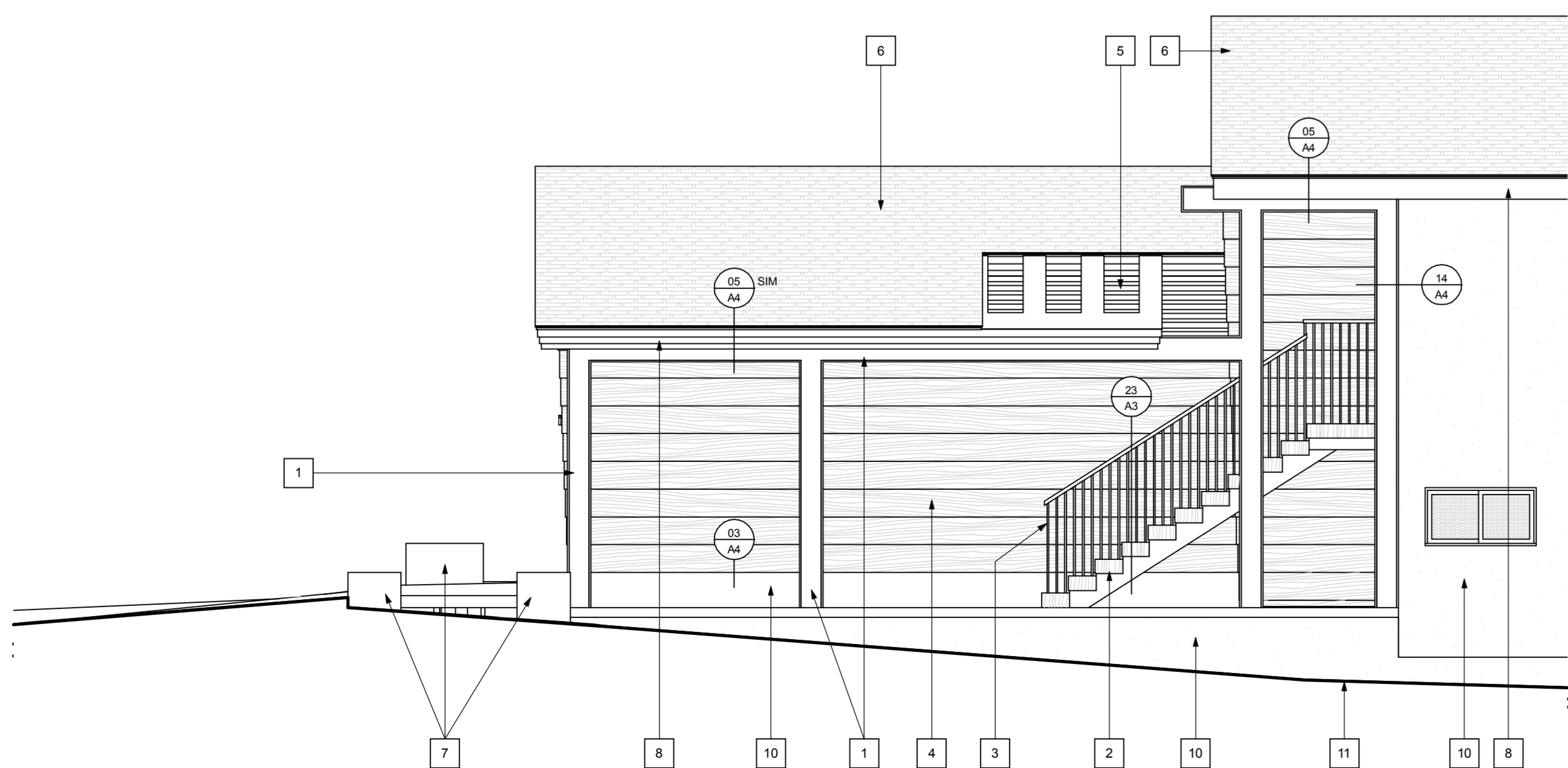

PARTIAL WEST ELEVATION

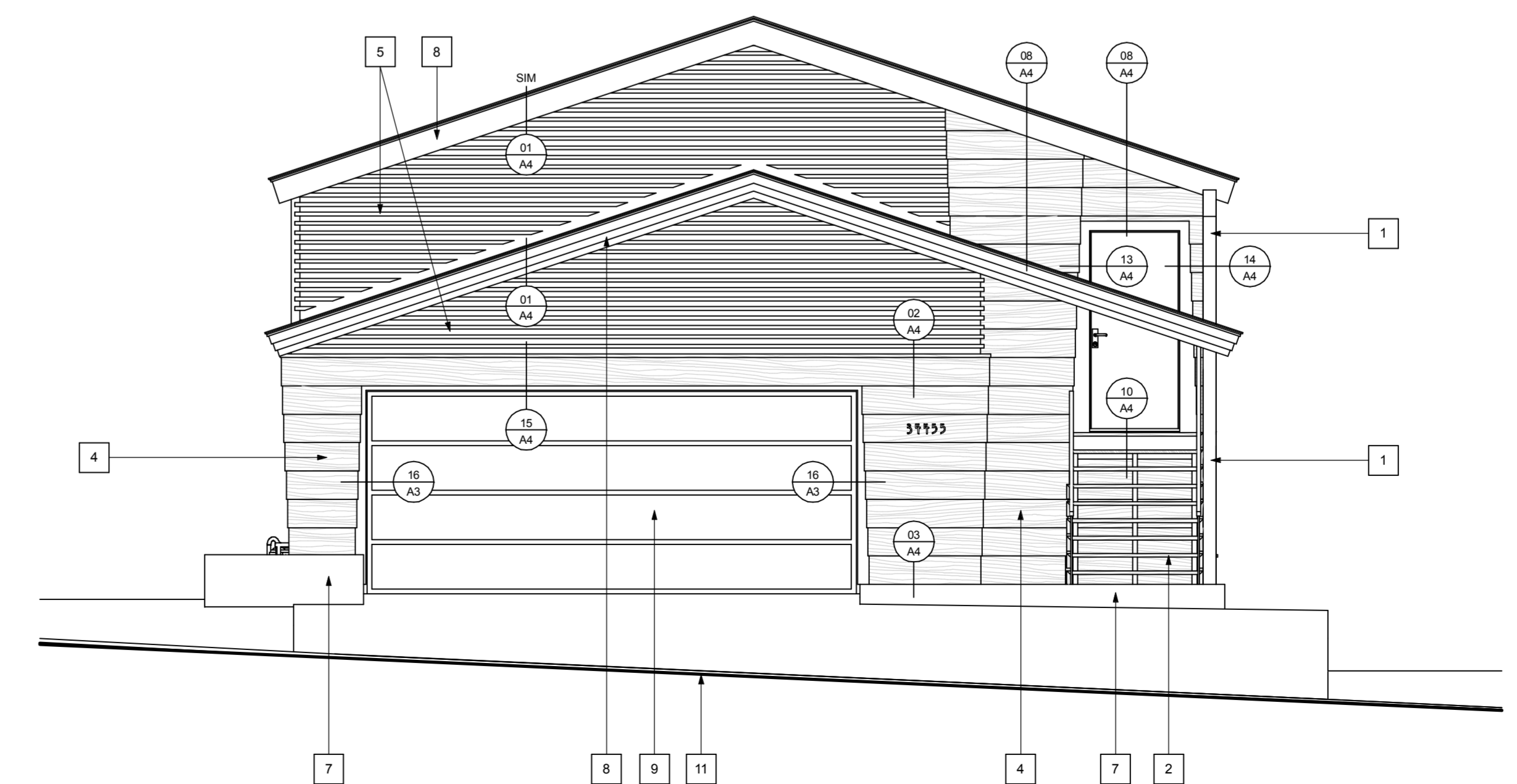

NORTH ELEVATION

NOTES

- 1 NEW ARCHITECTURAL WOOD CLADDING AT EXISTING POSTS AND BEAMS ALONG WEST SIDE OF ENTRY PORCH
- 2 NEW REDWOOD SLAB STAIR TREADS TO REPLACE EXISTING
- 3 NEW STEEL AND WOOD HAND / GUARDRAIL AT ENTRY STAIRS. SHALL RESIST 200 LB. POINT LOAD AT ANY POINT FROM ANY DIRECTION ON TOP RAIL AND PREVENT PASSAGE OF A 4 INCH DIAMETER SPHERE
- 4 NEW WOOD SIDING FINISH OVER MOISTURE BARRIER MEMBRANE AND FURRING STRIPS OVER UN-ALTERED EXISTING WALL FRAMING
- 5 NEW HARDIEPANEL SIDING WITH 2x2 BATTEN STRIPS OVER MOISTURE BARRIER MEMBRANE OVER UN-ALTERED EXISTING WALL FRAMING
- 6 EXISTING ROOF FINISH TO REMAIN UN-ALTERED. PROTECT DURING CONSTRUCTION
- 7 NEW CAST-IN-PLACE CONCRETE PLANTERS (LESS THAN 24 INCHES HIGH)
- 8 EXISTING FASCIA TO REMAIN. REPAIR AND REFINISH AS REQUIRED AND APPLY NEW PAINT FINISH IN ACCENT COLOR
- 9 NEW SECTIONAL OVERHEAD GARAGE DOOR TO FIT EXISTING TRIMMED OPENING. PAINTED ACCENT COLOR
- 10 EXISTING EXTERIOR CEMENT PLASTER WALL FINISH TO REMAIN
- 11 EXISTING GRADE LINE TO REMAIN UN-ALTERED
- 12 EXISTING STRUCTURAL FRAMING TO REMAIN UN-ALTERED
- 13 EXISTING FOUNDATION SLAB AND FOOTINGS TO REMAIN UN-ALTERED

ADDITIONAL NOTES

- A. SEE SHEET G2 FOR GENERAL NOTES AND SPECIFICATIONS
- B. LOWER WALLS NEW SIDING ASSEMBLY:
 1/2" MANOSANY EXTERIOR GRADE MARINE PLYWOOD SIDING WITH CLEAR PENETRATING SEALER FINISH OVER 2x FURRING STRIPS OVER TYVEK MOISTURE BARRIER MEMBRANE OVER EXISTING WOOD STUD FRAMING
- C. UPPER WALLS NEW SIDING ASSEMBLY:
 S16" HARDIEPANEL SIDING WITH 2x2 HORIZONTAL WOOD BATTENS SPACED 3 INCHES ON CENTER PAINTED ACCENT COLOR OVER TYVEK MOISTURE BARRIER MEMBRANE OVER EXISTING WOOD STUD FRAMING

SANDERS FACADE REFINISHING
 34455 CAMINO EL MOLINO, CAPISTRANO BEACH, CALIFORNIA

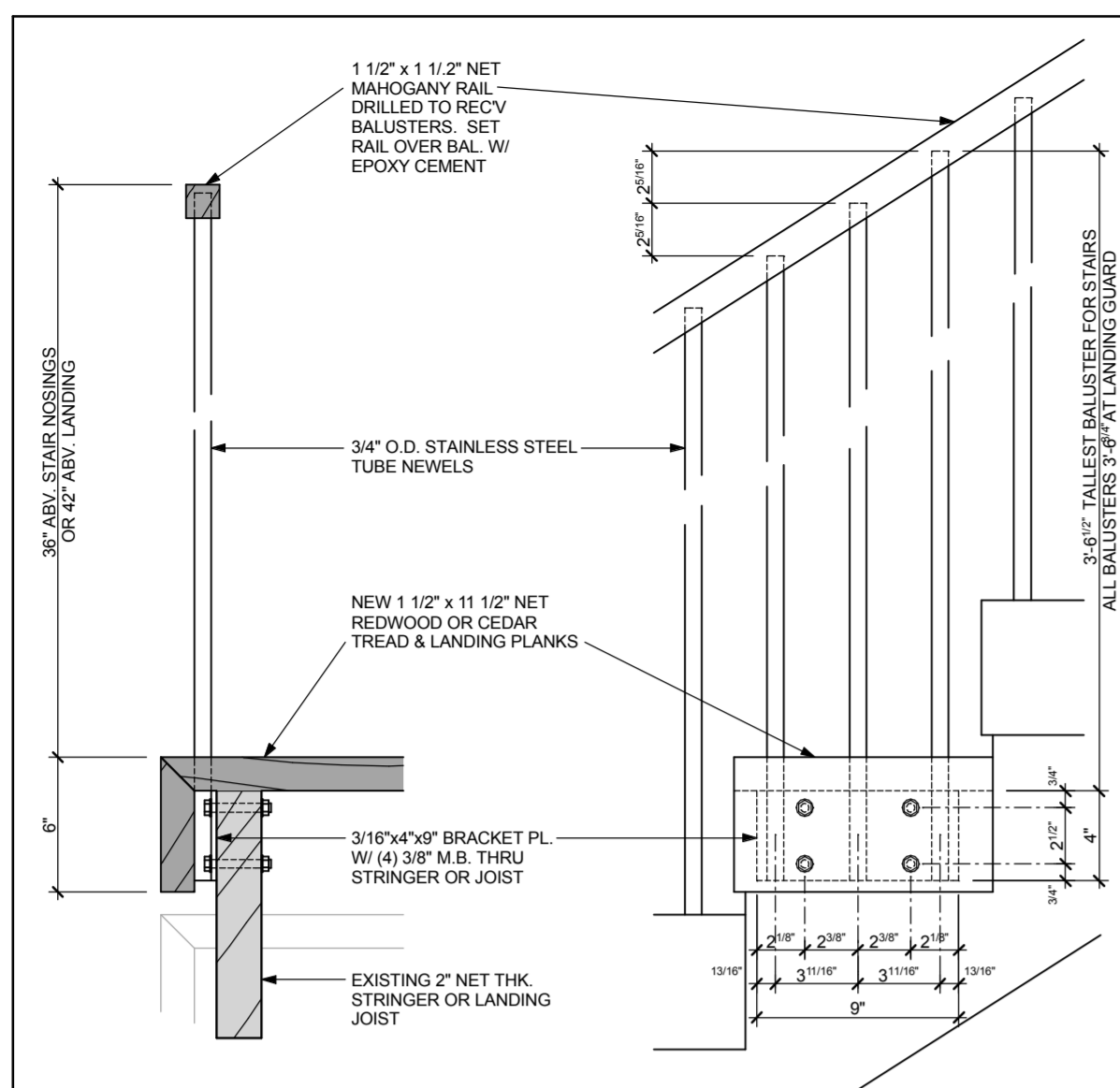

23 HAND / GUARDRAIL
 1 1/2" = 1'-0"

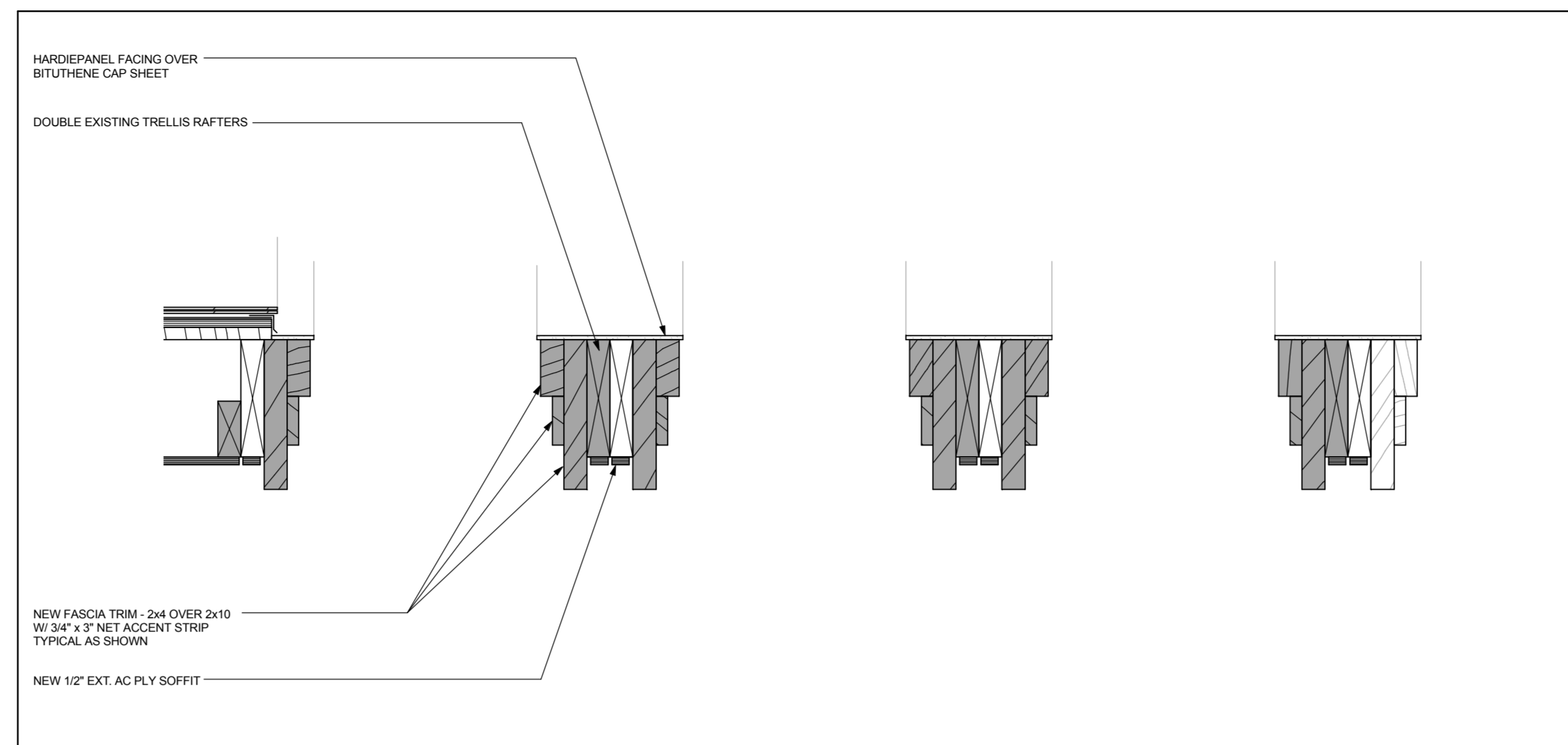

22 TRELLIS AT ENTRY
 1 1/2" = 1'-0"

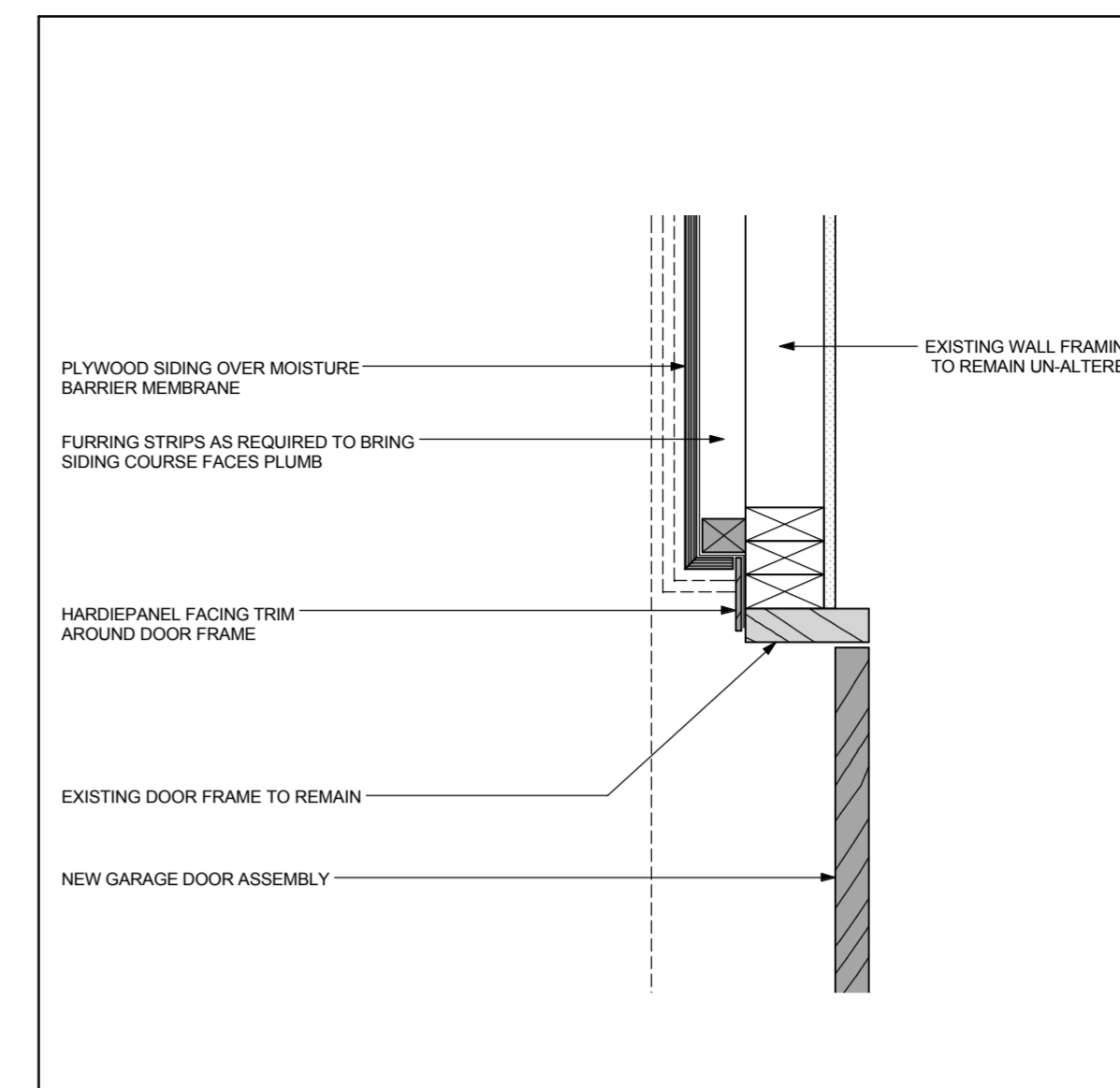

16 GARAGE DOOR JAMB
 1 1/2" = 1'-0"

NOTES

- 1 NEW ARCHITECTURAL WOOD CLADDING AT EXISTING POSTS AND BEAMS ALONG WEST SIDE OF ENTRY PORCH
- 2 NEW REDWOOD SLAB STAIR TREADS TO REPLACE EXISTING
- 3 NEW STEEL AND WOOD HAND / GUARDRAIL AT ENTRY STAIRS. SHALL RESIST 200 LB. POINT LOAD AT ANY POINT FROM ANY DIRECTION ON TOP RAIL AND PREVENT PASSAGE OF A 4 INCH DIAMETER SPHERE
- 4 NEW WOOD SIDING FINISH OVER MOISTURE BARRIER MEMBRANE AND FURRING STRIPS OVER UN-ALTERED EXISTING WALL FRAMING
- 5 NEW HARDIEPANEL SIDING WITH 2x2 BATTEN STRIPS OVER MOISTURE BARRIER MEMBRANE OVER UN-ALTERED EXISTING WALL FRAMING
- 6 EXISTING ROOF FINISH TO REMAIN UN-ALTERED. PROTECT DURING CONSTRUCTION
- 7 NEW CAST-IN-PLACE CONCRETE PLANTERS (LESS THAN 24 INCHES HIGH)
- 8 EXISTING FASCIA TO REMAIN. REPAIR AND REFURBISH AS REQUIRED AND APPLY NEW PAINT FINISH IN ACCENT COLOR
- 9 NEW SECTIONAL OVERHEAD GARAGE DOOR TO FIT EXISTING TRIMMED OPENING. PAINTED ACCENT COLOR
- 10 EXISTING EXTERIOR CEMENT PLASTER WALL FINISH TO REMAIN
- 11 EXISTING GRADE LINE TO REMAIN UN-ALTERED
- 12 EXISTING STRUCTURAL FRAMING TO REMAIN UN-ALTERED
- 13 EXISTING FOUNDATION SLAB AND FOOTINGS TO REMAIN UN-ALTERED

REVISIONS:

David M. Sanders Design
 Civil & Home Design
 3D Modeling / Digital Visualization
 Production Management
 Planning Analysis
 4455 Camino El Molino
 Capistrano Beach, CA 92624
 (949) 488-1261 | www.dmsanders.com

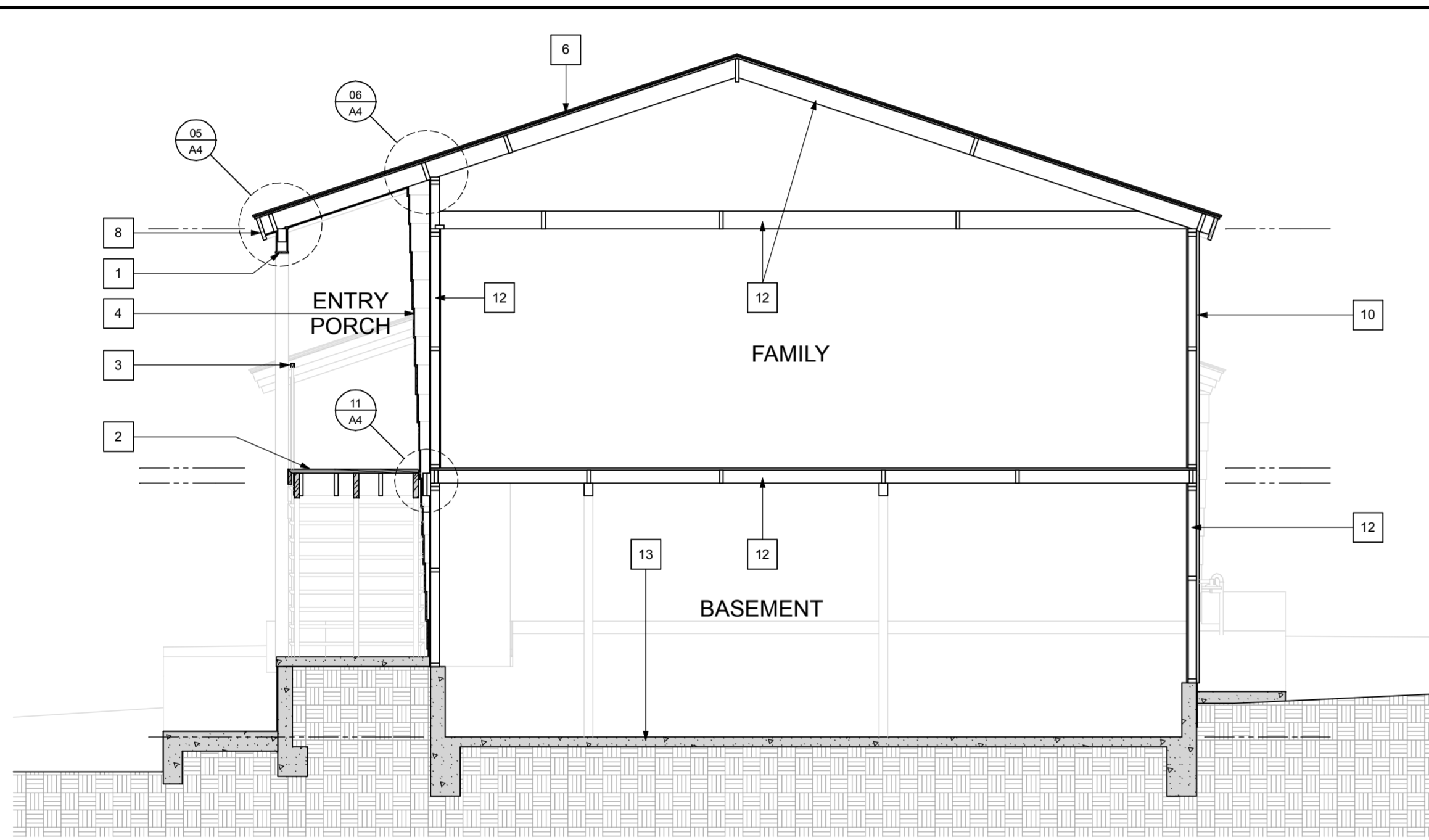

SECTION G

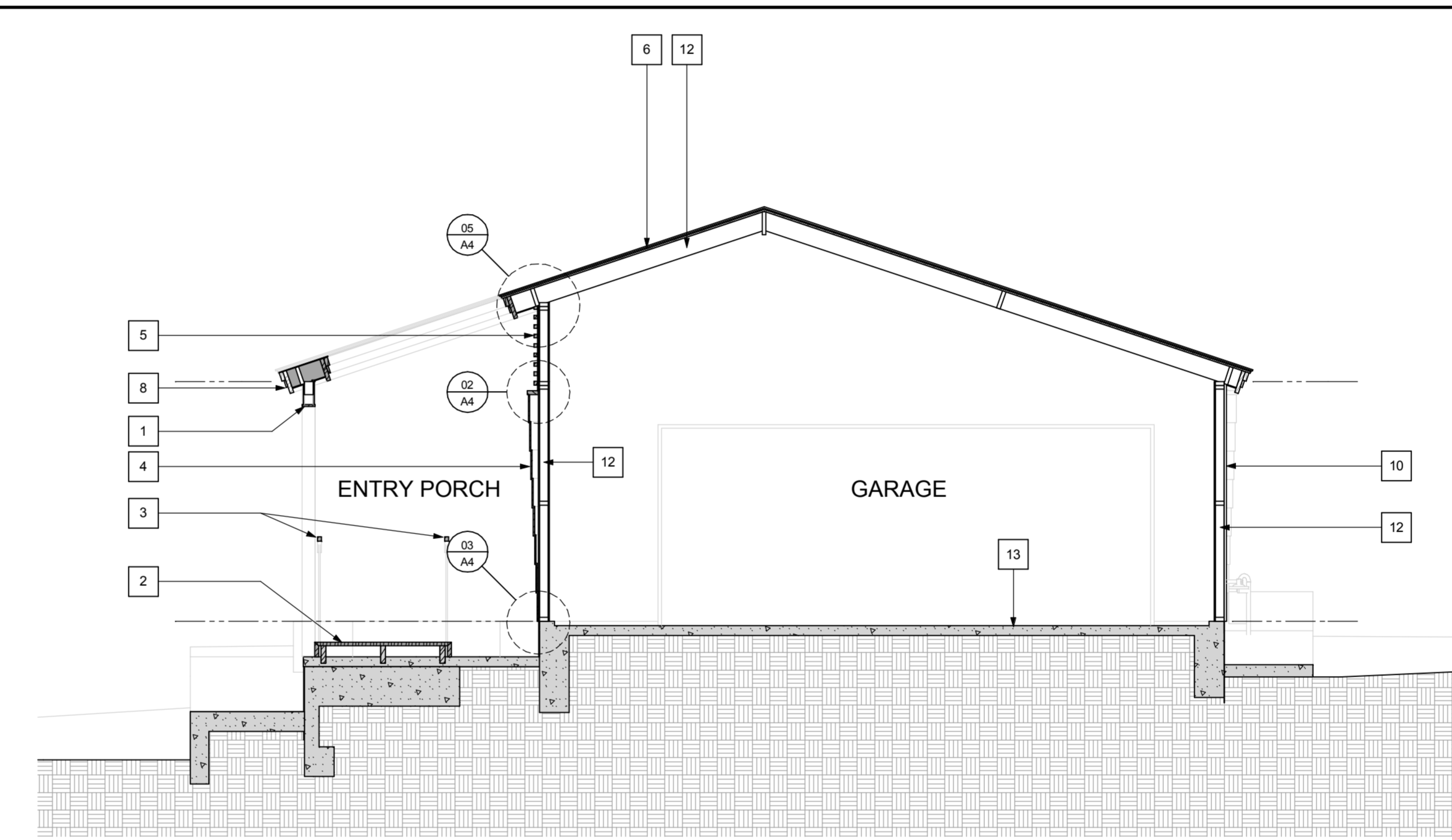

SECTION F

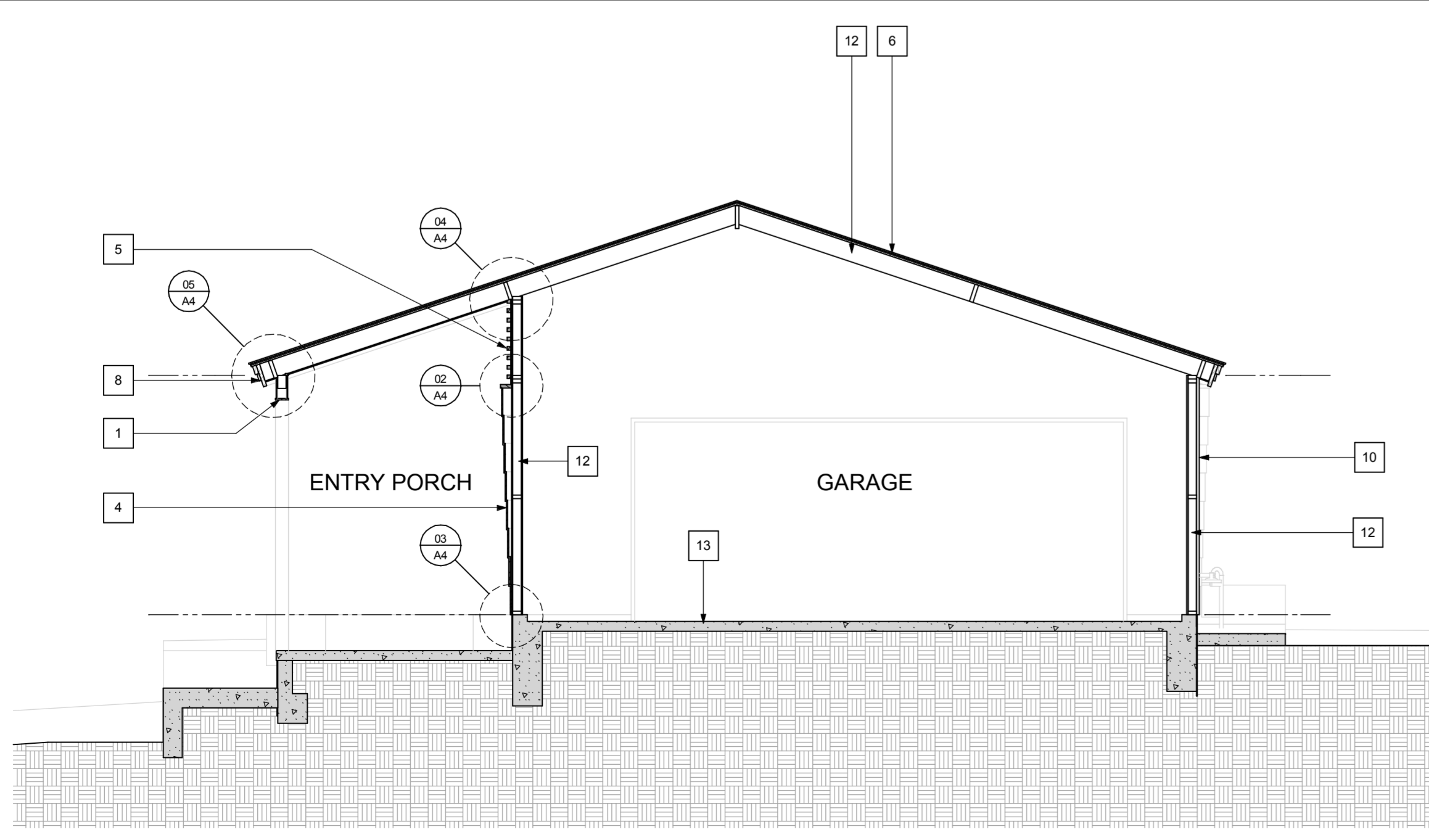

SECTION E

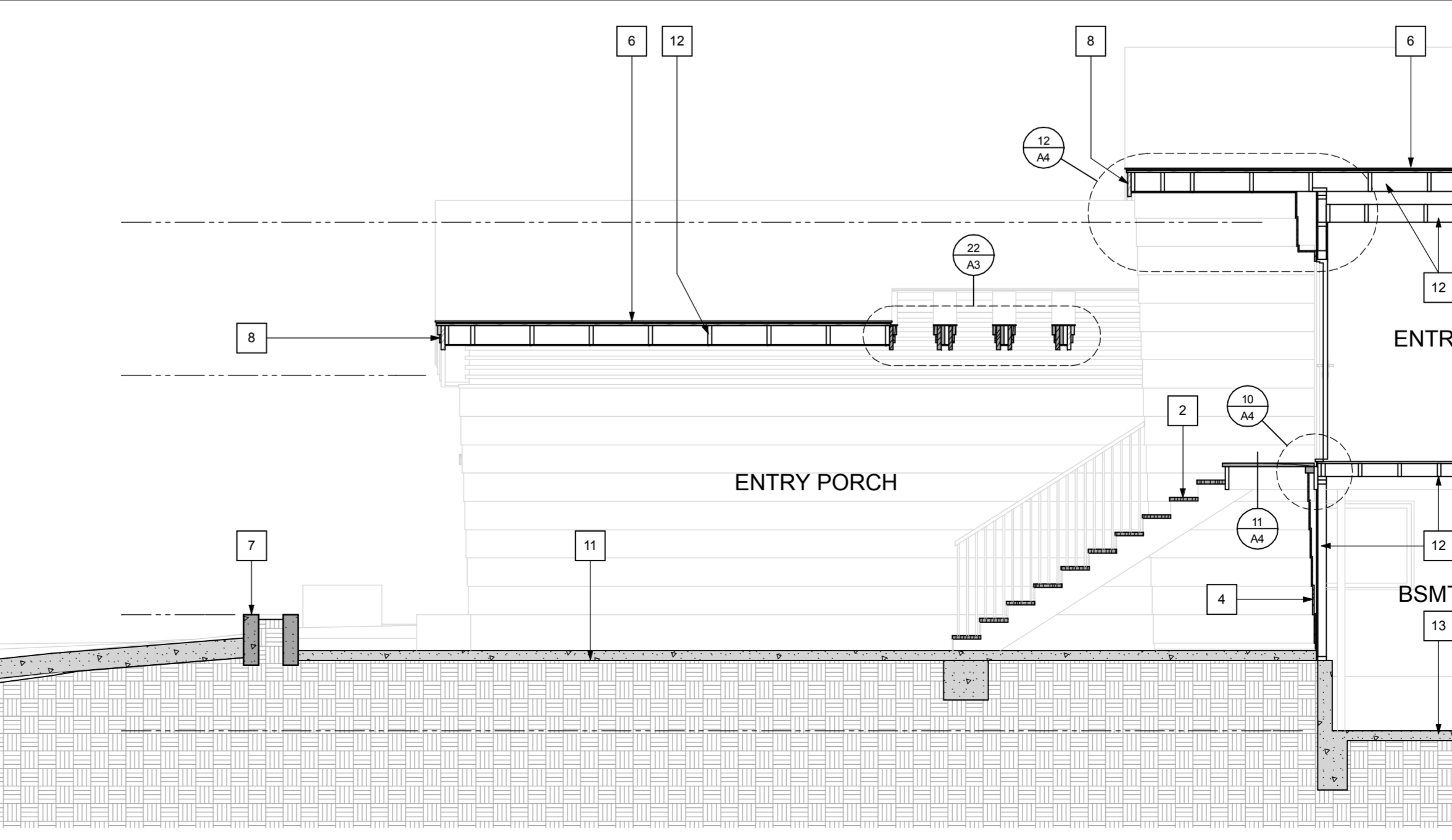

SECTION D

ADDITIONAL NOTES

- A. SEE SHEET G2 FOR GENERAL NOTES AND SPECIFICATIONS
- B. LOWER WALLS NEW SIDING ASSEMBLY:
 1/2" MAHOGANY EXTERIOR GRADE MARINE PLYWOOD SIDING WITH CLEAR PENETRATING SEALER FINISH OVER 2x FURRING STRIPS OVER TYVEK MOISTURE BARRIER MEMBRANE OVER EXISTING WOOD STUD FRAMING
- C. UPPER WALLS NEW SIDING ASSEMBLY:
 5/16" HARDIEPANEL SIDING WITH 2x2 HORIZONTAL WOOD BATTENS SPACED 3 INCHES ON CENTER PAINTED ACCENT COLOR OVER TYVEK MOISTURE BARRIER MEMBRANE OVER EXISTING WOOD STUD FRAMING

SANDERS FACADE REFINISHING
 34455 CAMINO EL MOLINO, CAPISTRANO BEACH, CALIFORNIA

JOB NAME:
 SANDERS_FACADE.lnk
 SCALE:
 1/4" = 1'-0" U.N.O.
 DATE:
 10/2/2012

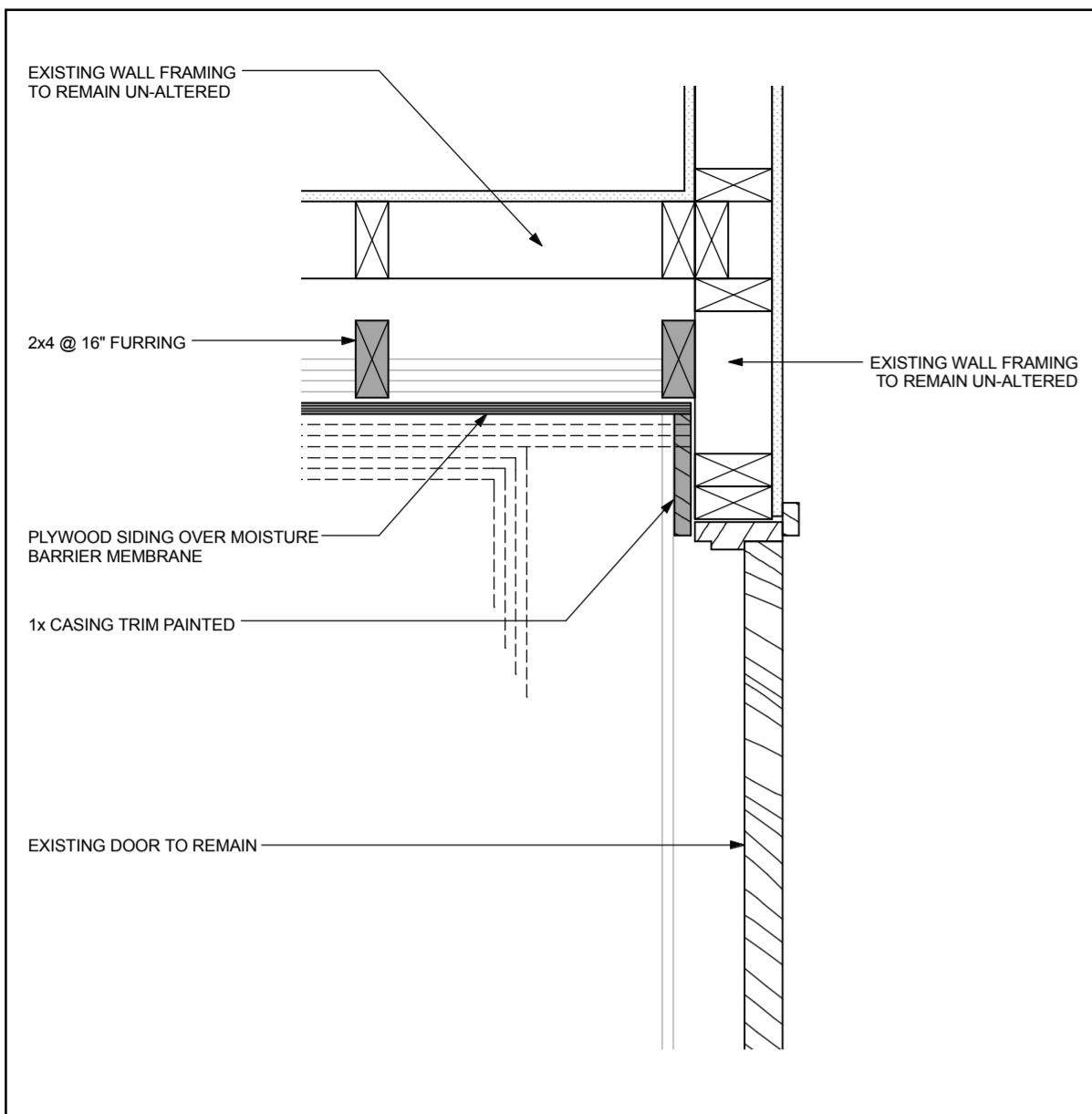

13 DOOR JAMB

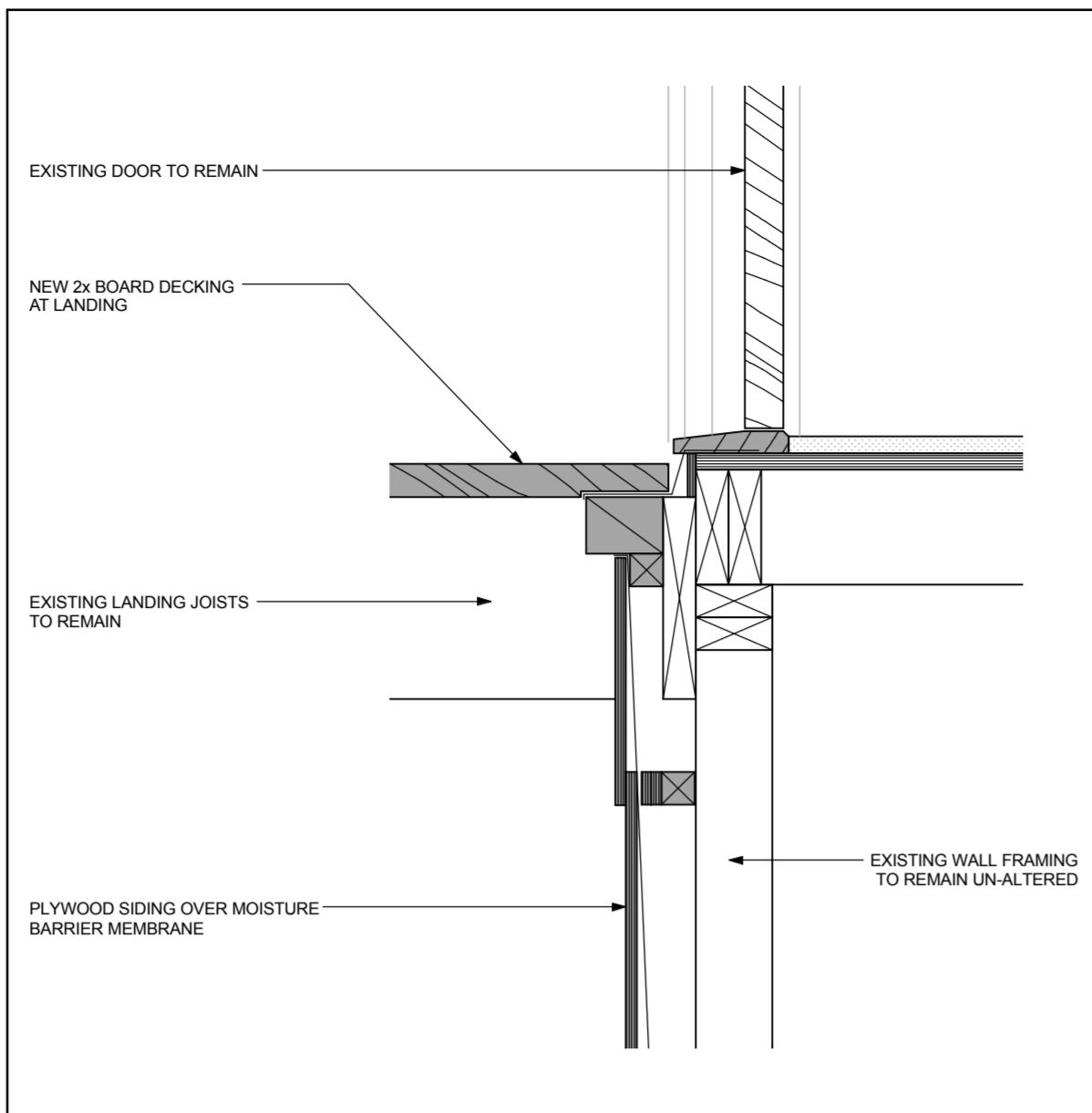

10 LANDING AT WALL

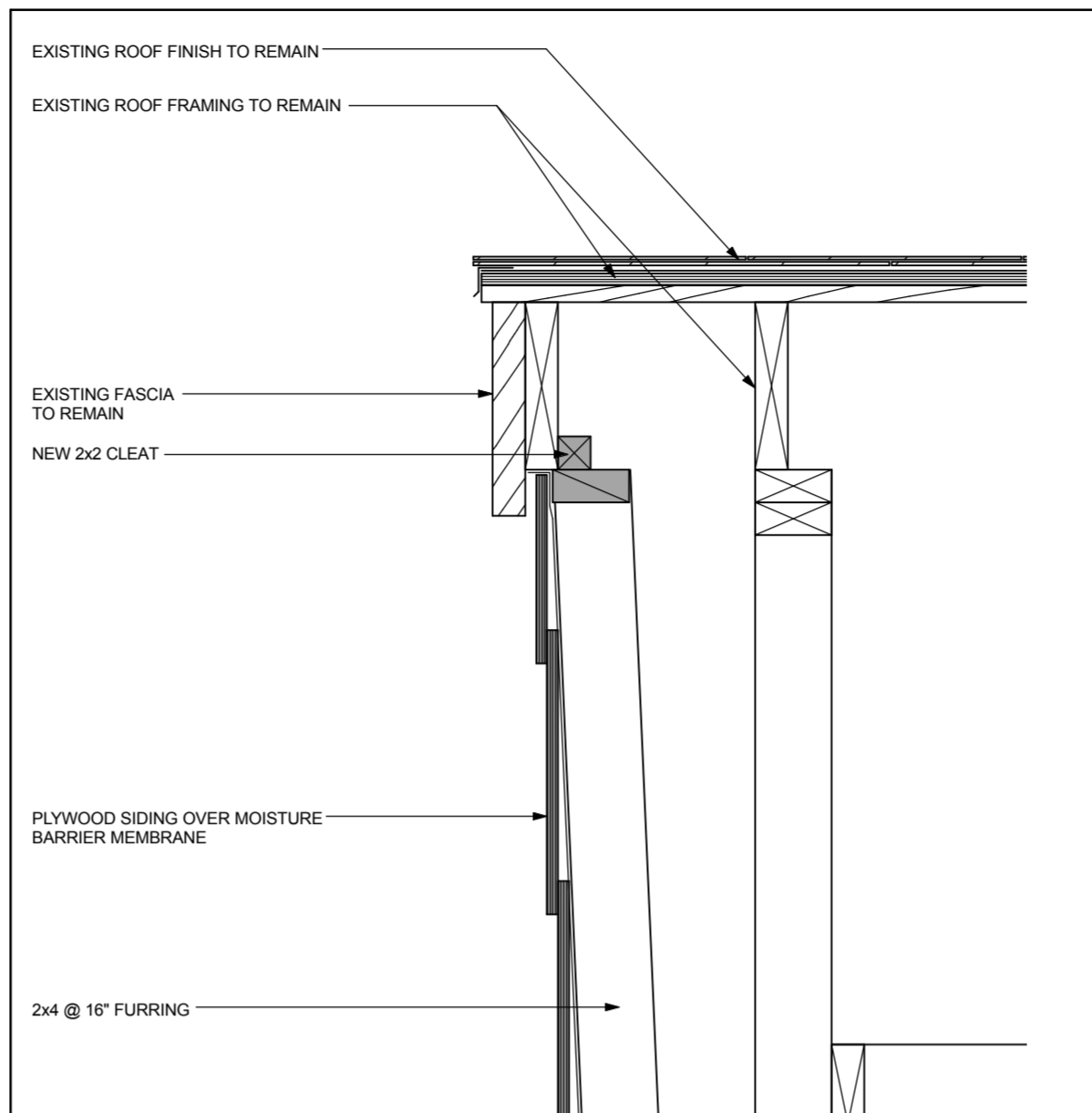

08 HEAD WALL AT ROOFS

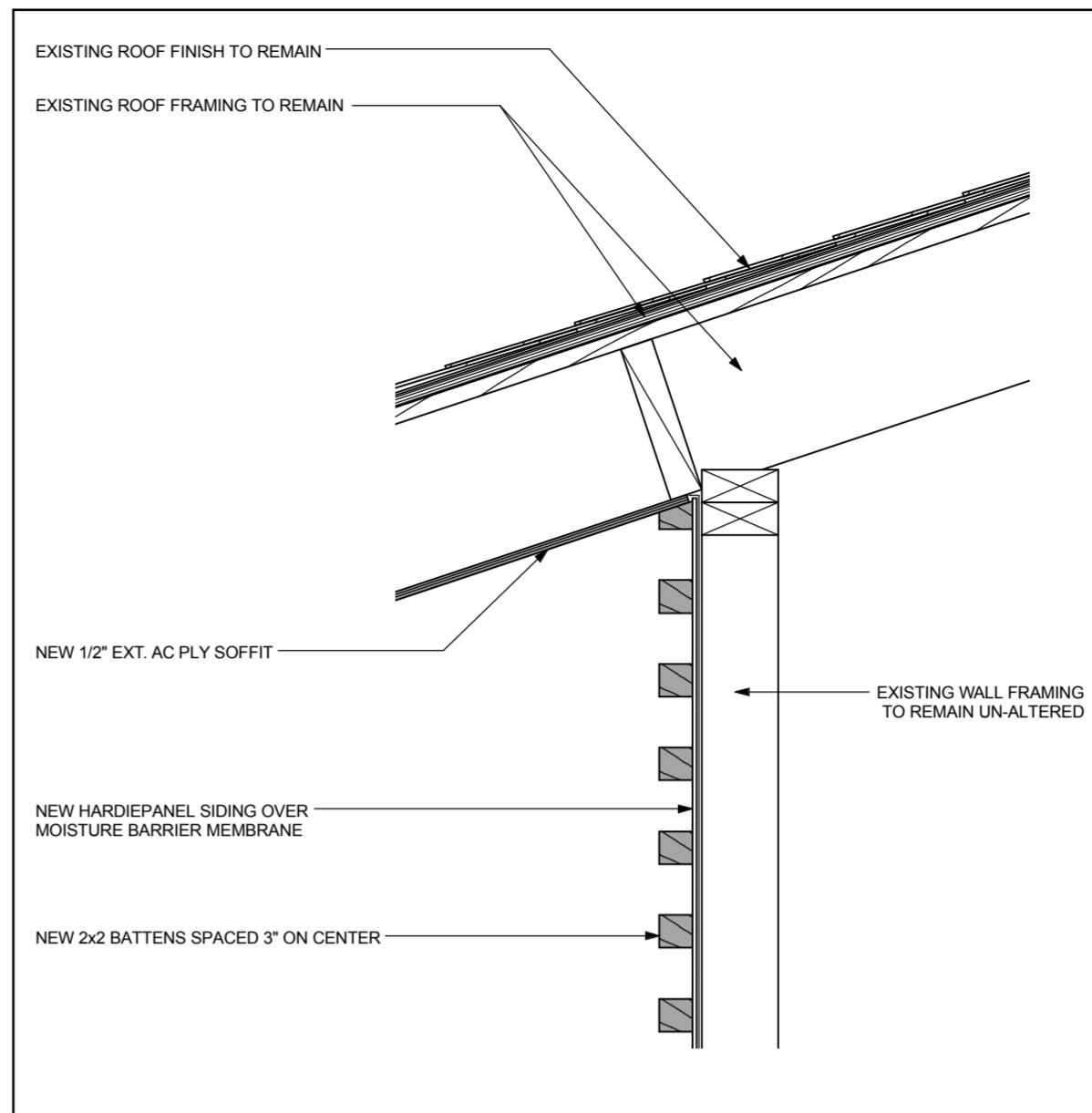

04 ROOF AT WALL

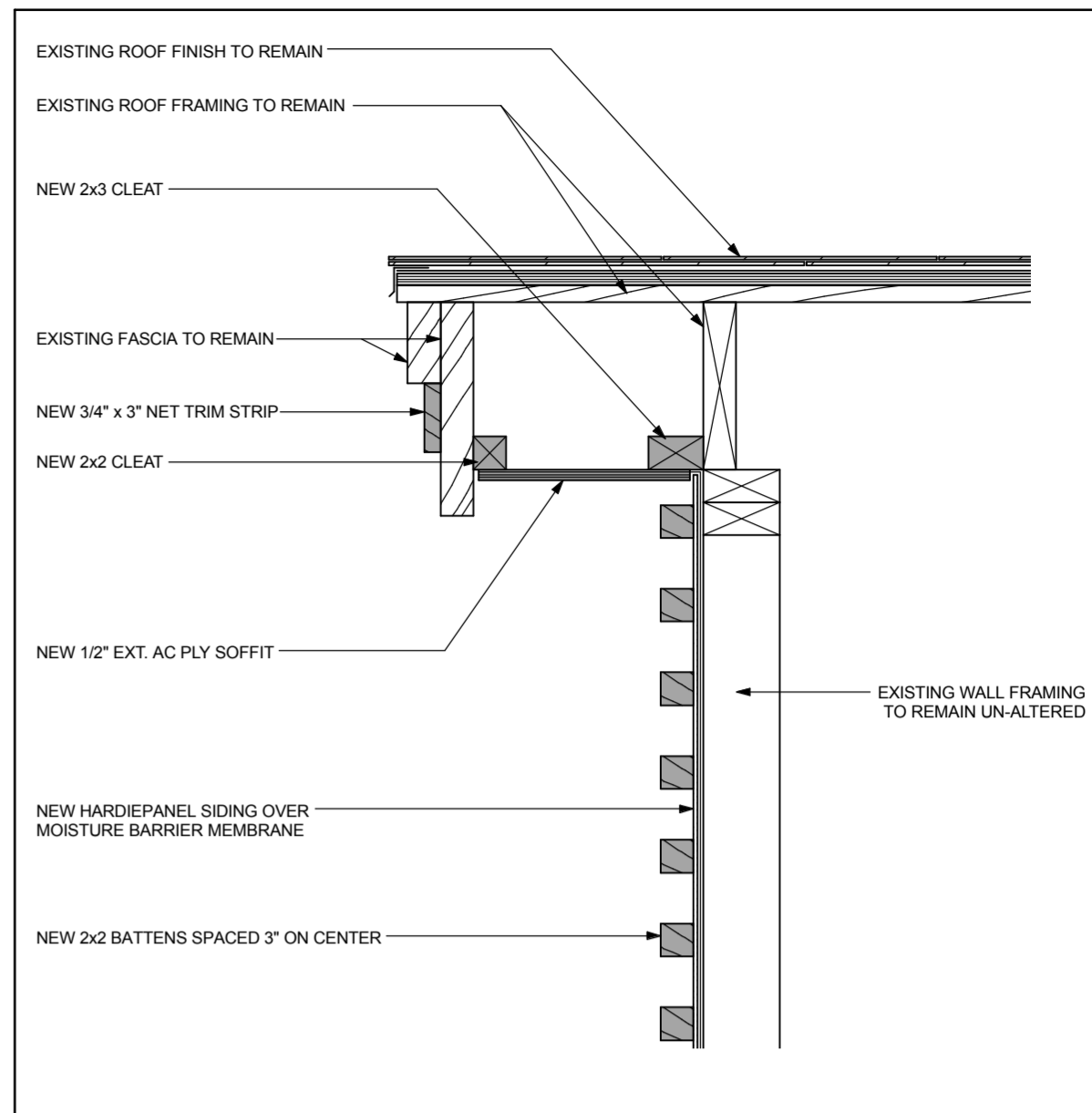

01 BARGE

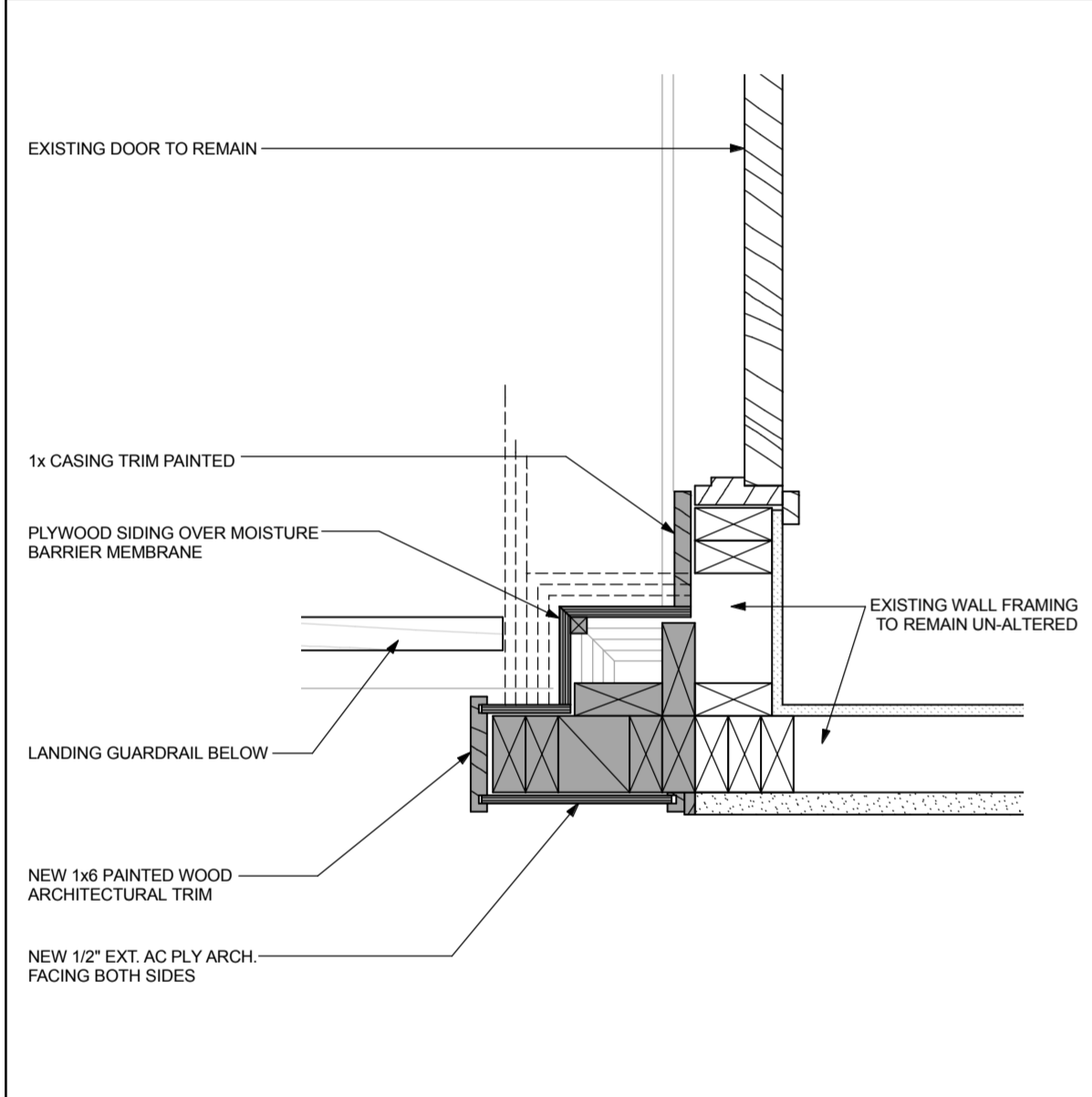

14 DOOR JAMB

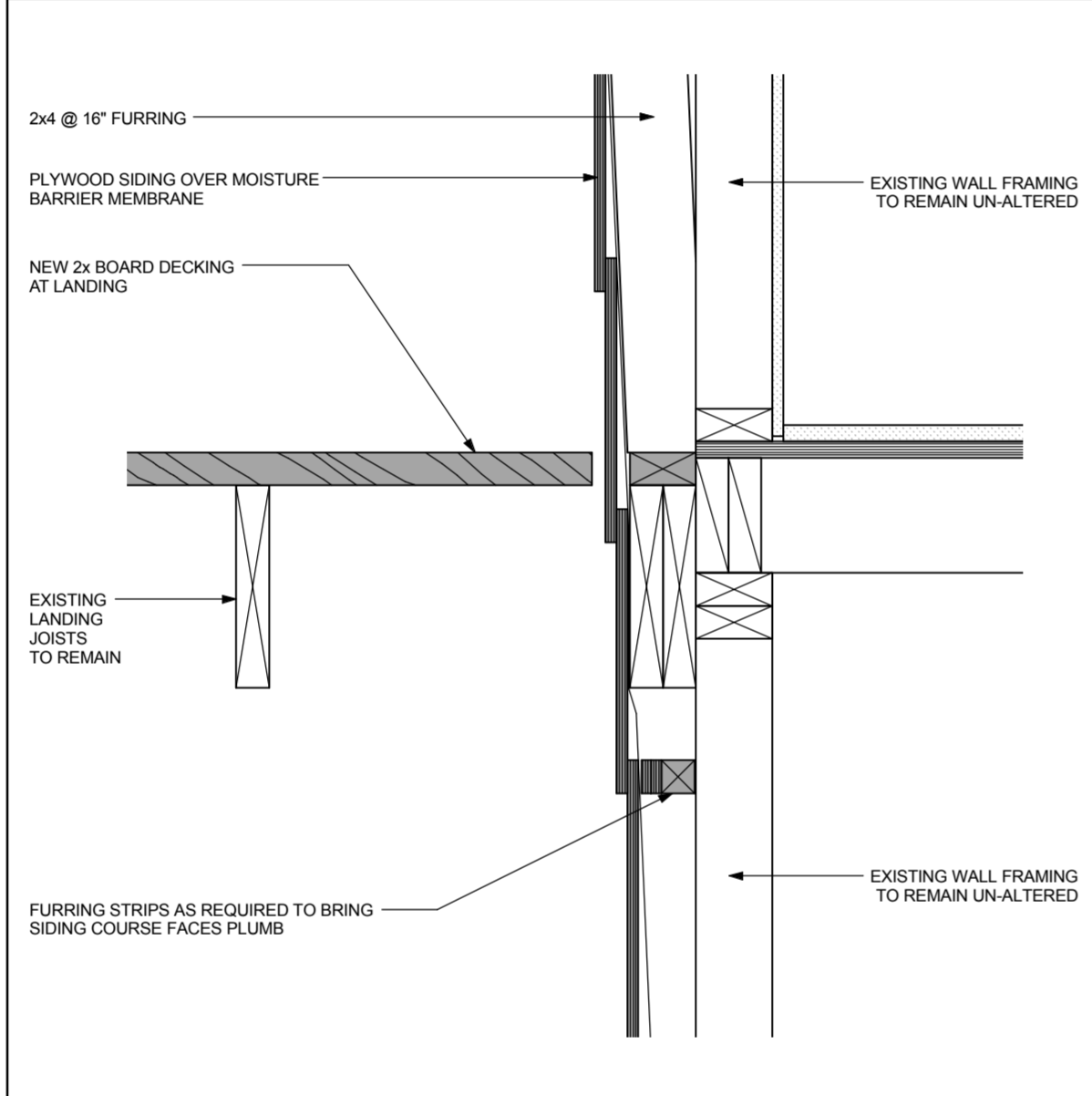

11 LANDING AT WALL

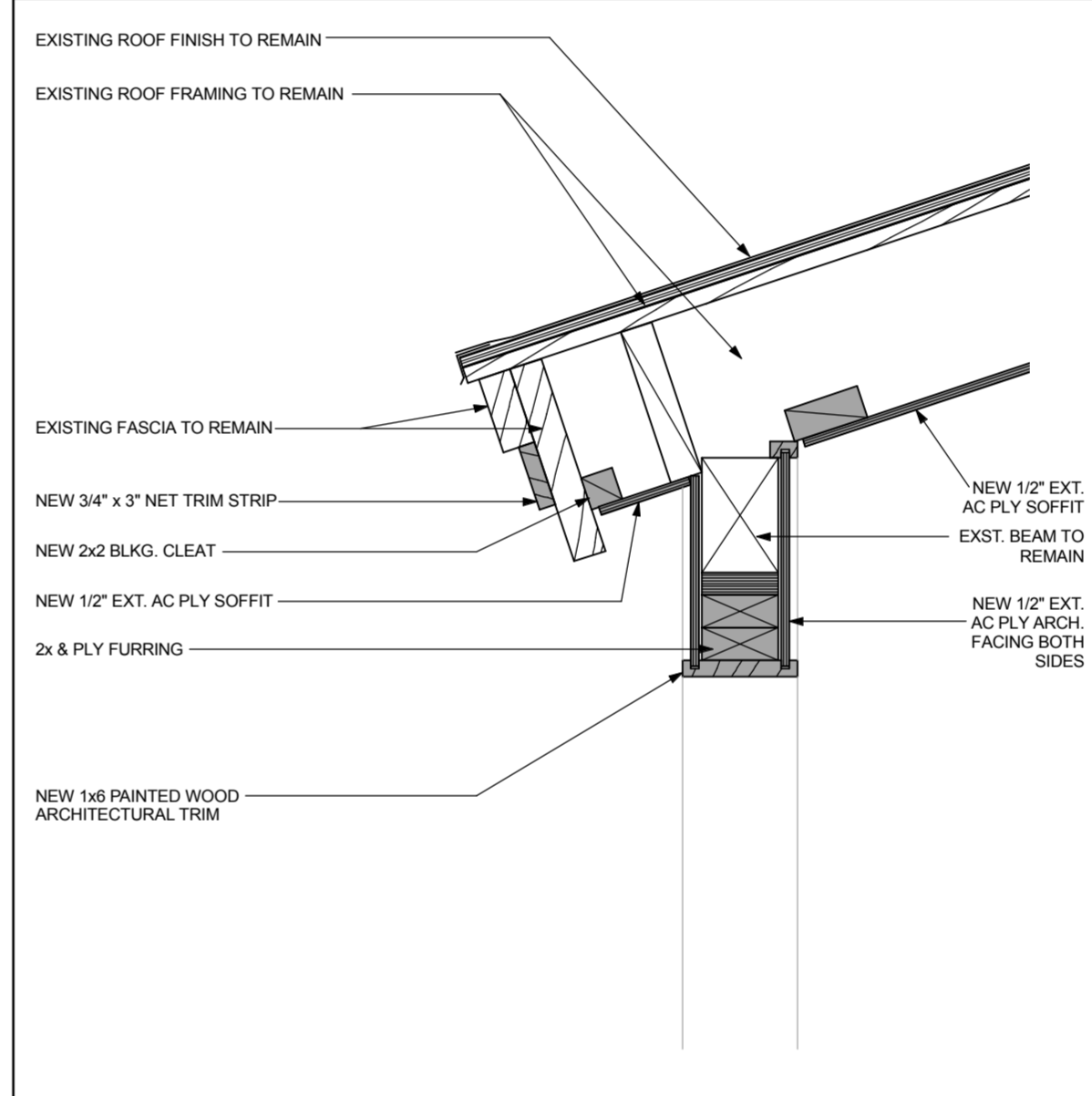

05 EAVE AT BEAM

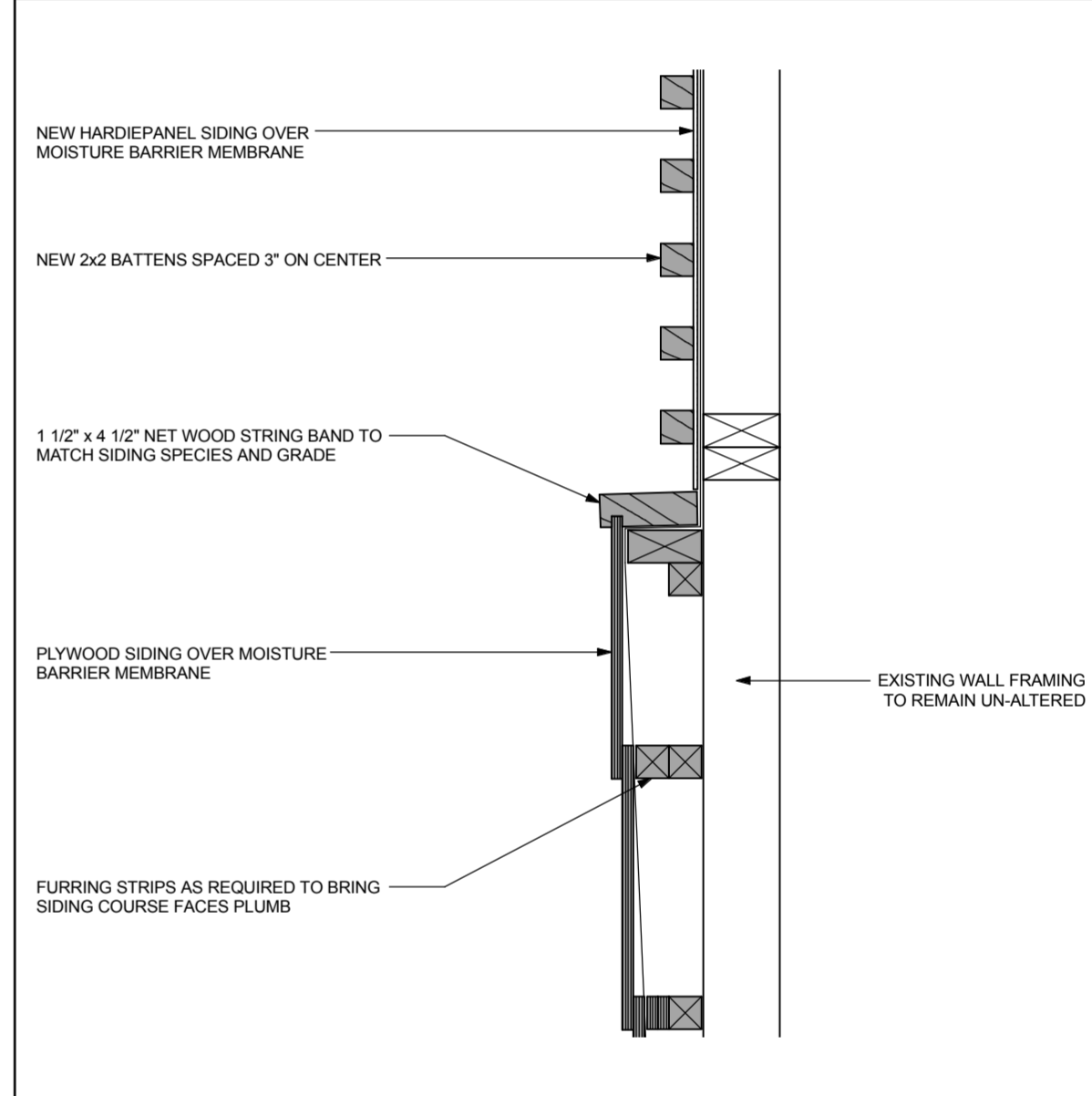

02 STRING BOARD

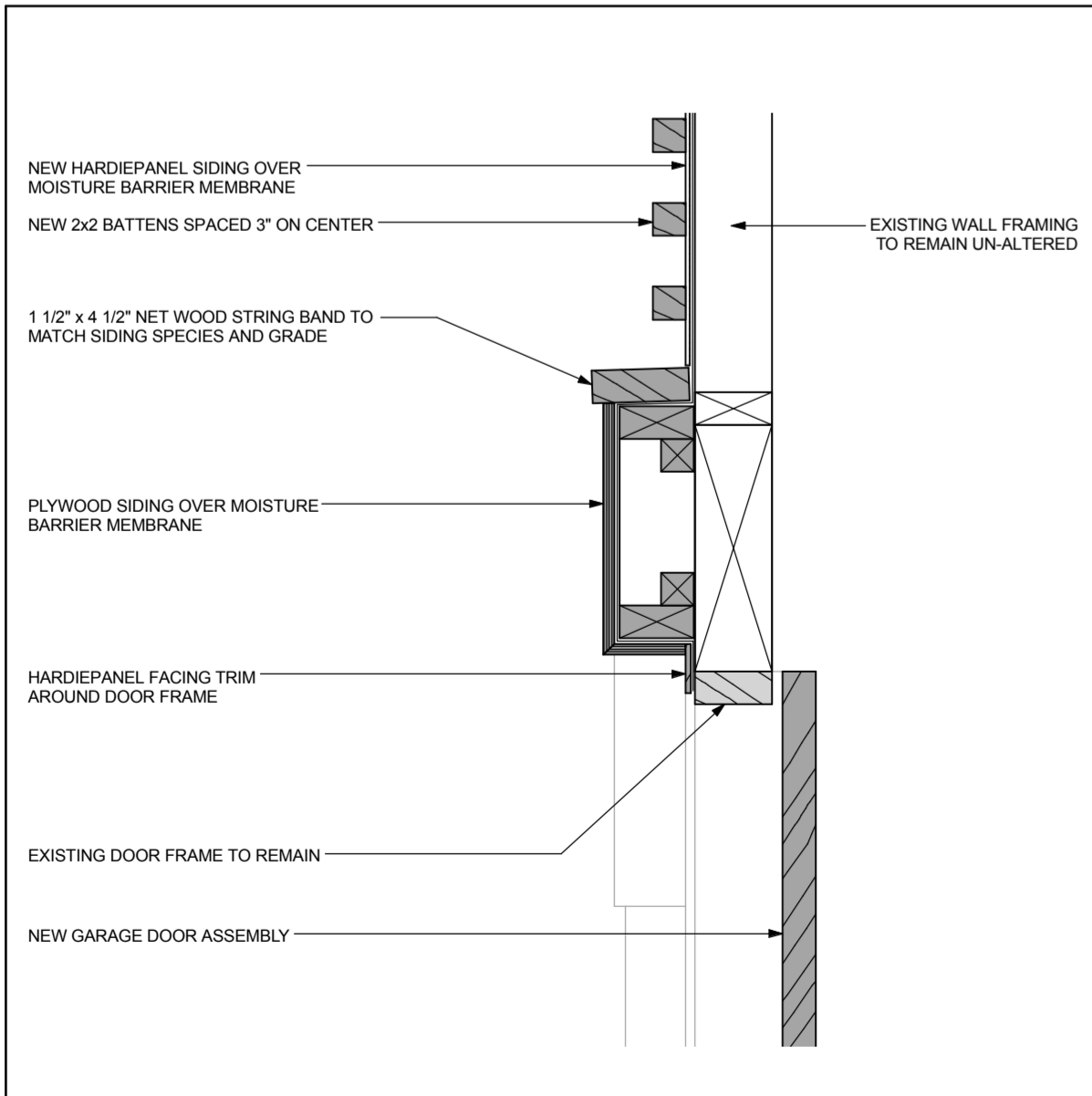

15 GARAGE DOOR HEAD

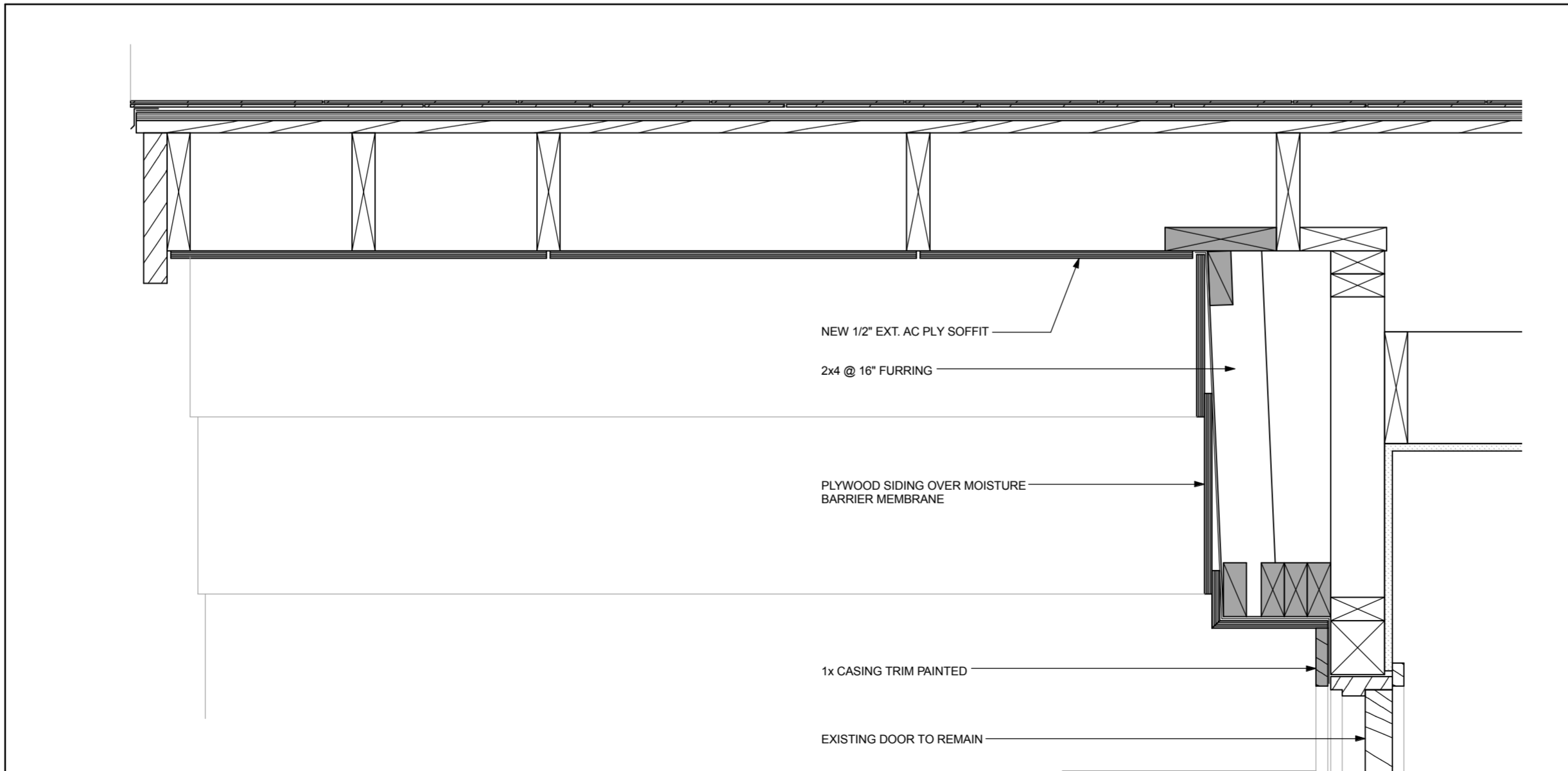

12 BARGE AND ROOF AT WALL

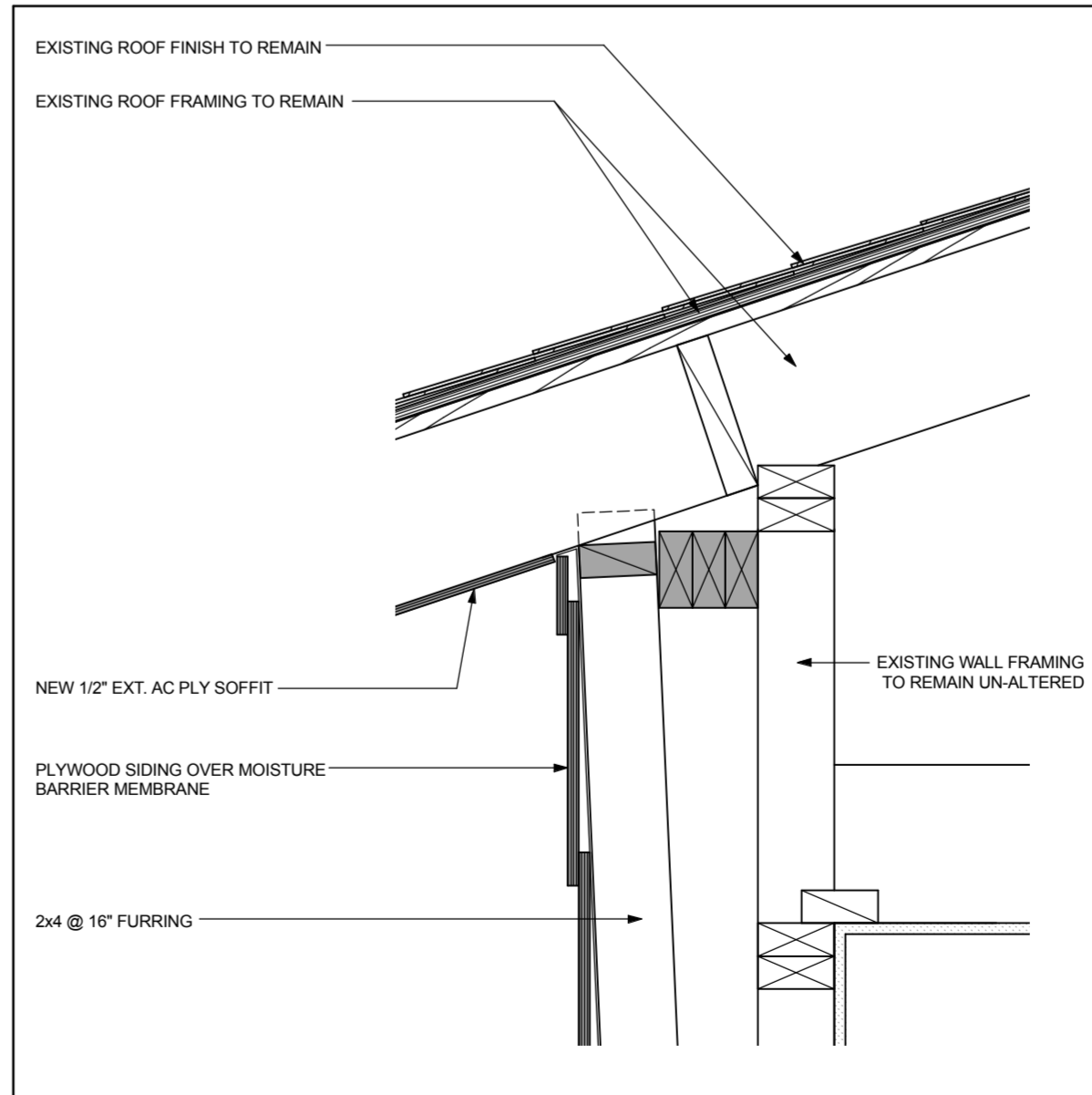

06 ROOF AT WALL

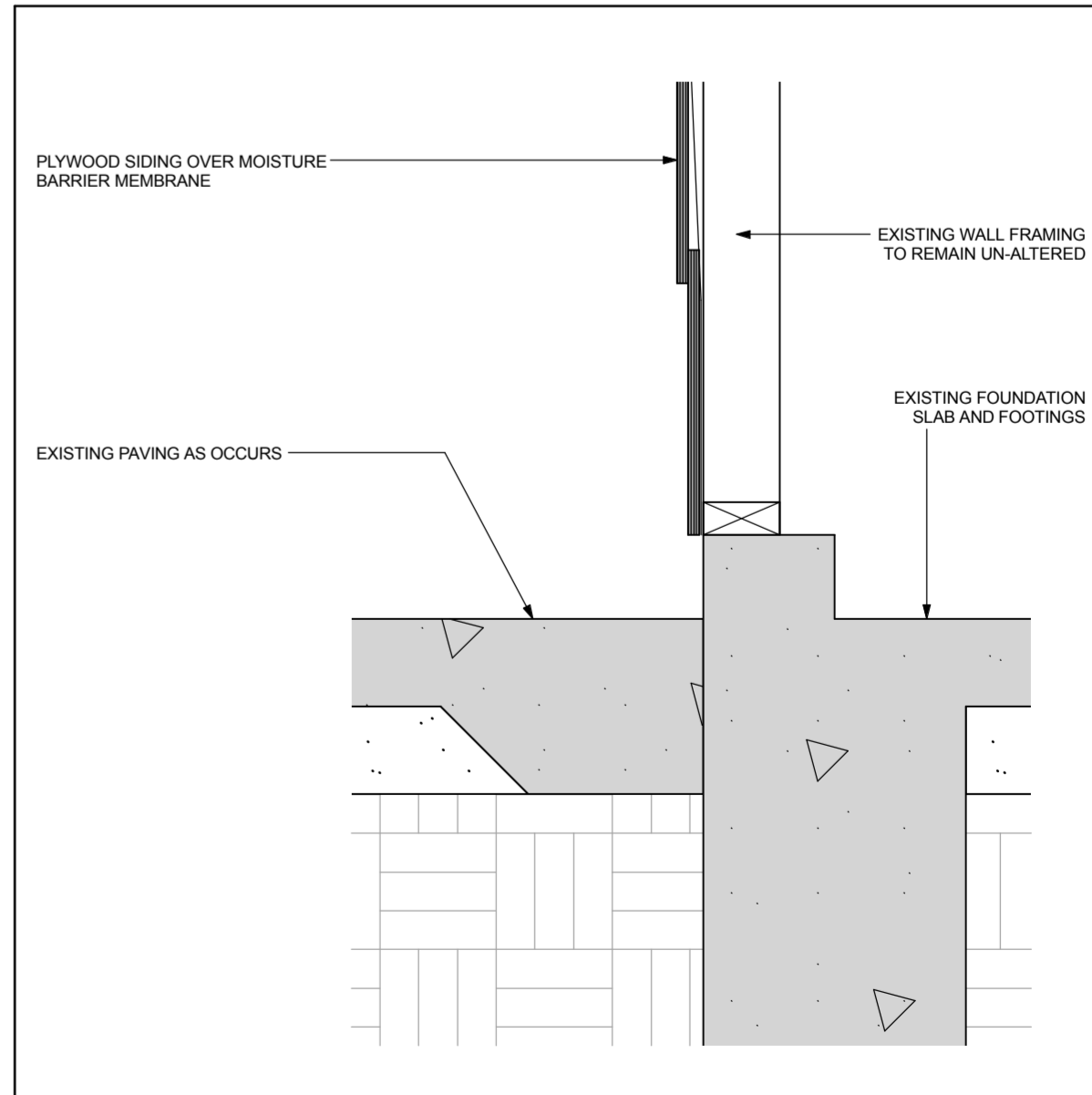

03 WALL SILL

David M. Sanders Design
 Civil, Mechanical, Electrical, Plumbing, Fire, and Life Safety Engineering
 34455 Camino El Molino, Capistrano Beach, CA 92624
 (949) 268-5261 | www.dmsanders.com

SANDERS FACADE REFINISHING
 34455 CAMINO EL MOLINO, CAPISTRANO BEACH, CALIFORNIA

JOB NAME: SANDERS_FACADE.lbk
 SCALE: 1 1/2" = 1'-0"
 DATE: 10/2/2012